



ORIGINALS

FASHION

SPRING/SUMMER 2017/Q2

NR. 708 CENTRAL EUROPE EAST (PLN)

Segmentation of the adidas collection

In order

- for adidas to develop and position its collection more target group-oriented,
- for you as a professional dealer to purchase and present the products more target group-oriented,
- to increase the sales numbers through targeted pre-selection,

The adidas collection will be segmented into 10 different customer segmentation.

The aim: Offer adidas products exactly where consumers expect them to be available.

Field of play SS17

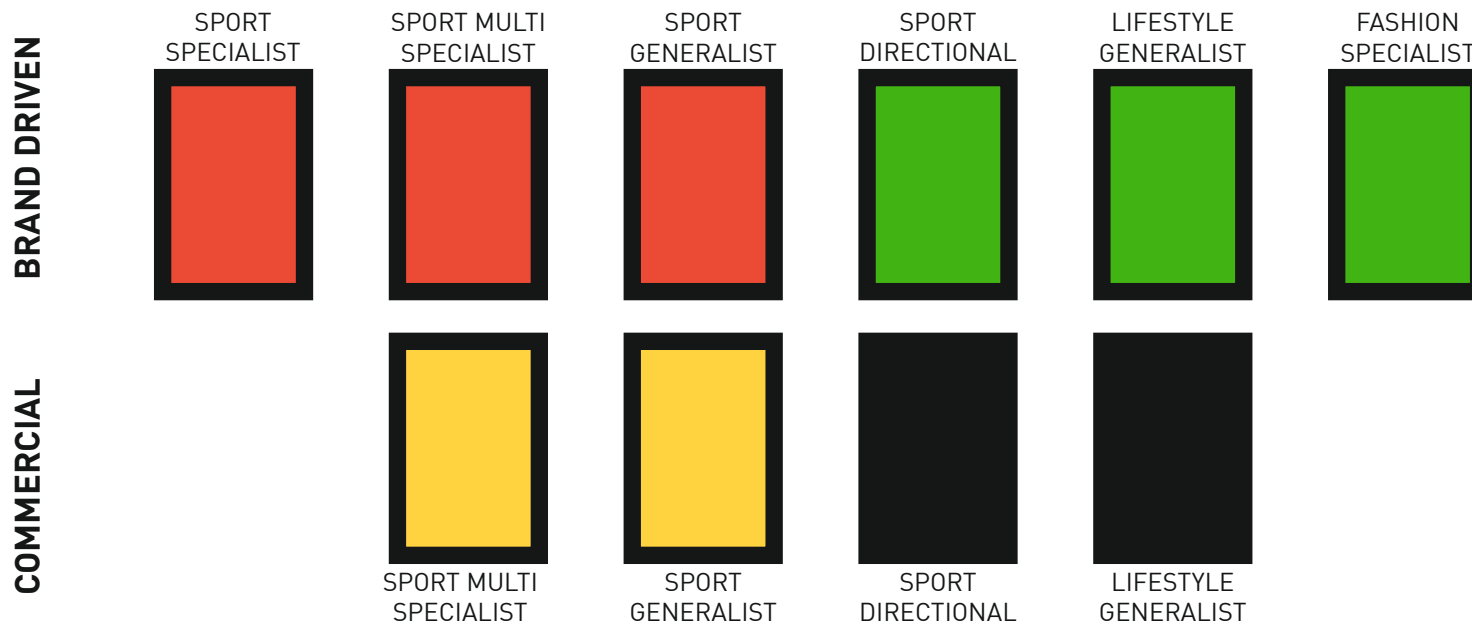

Please be aware to find the segmentation of the articles in the eCatalogue.
Therefore, you'll find the classification at „Customer Segmentation“ on the right hand side in the App.

WOMEN

Apparel	5
London	5
Los Angeles	7
Farm	10
Adicolor Deluxe	13
Adicolor Fashion	15
Adicolor	16
Graphics	17
Footwear	19
NMD	19
TUBULAR	20
EQUIPMENT	21
CLIMA COOL	22
SUPERSTAR	23
STAN SMITH	25
CAMPUS	26
GAZELLE	27
TERRACE	27
VINTAGE RUNNING	28
ZX FLUX	29
RUNNING	30

MEN

Apparel	32
London	32
Los Angeles	35
Adicolor	36
Footwear	38
NMD	38
X_PLR	39
TUBULAR	40
EQUIPMENT	42
CLIMACOOOL	45
2000ER	46
SUPERSTAR	47
STAN SMITH	49

CAMPUS	52
ROD LAVER	52
COURT VANTAGE	53
GAZELLE	53
TERRACE	56
NEW YORK	58
VINTAGE RUNNING	58
ZX FLUX	59
LOS ANGELES	61
RUNNING	62
ADILETTE	62

KIDS

Apparel - Juniors	65
Tracksuit Celebration Pack	65
London	65
Tokyo	66
Adicolor	67
Trefoil Series	70
Apparel - Infants	73
Tracksuit Celebration Pack	73
London	73
Tokyo	74
Adicolor	75
Trefoil Series	76
Footwear	79
X_PLR	79
ZX FLUX	80
EQUIPMENT	82
CLIMACOOOL	83
SUPERSTAR	83
STAN SMITH	86
GAZELLE	88
LOS ANGELES	90

ACCESSORIES

NMD MEN	92
NMD WOMEN	93
ARCHIVE / EQT	93
ARCHIVE / Reedition	94
Adicolor Fashion	94
NEW YORK	95
L.A.	96
Camo Pack	96
Farm	98
Indigo Pack	99
Earth Tone Pack	100
Sport Pack	100
Casual Pack	102
Bags	102
Headwear	104
Socks	108

ACTION SPORTS

Apparel	112
Sweet Leaf	112
Courtside	113
Graphics	114
Footwear	114
SEELEY	114
ADI EASE	116
Busenitz	116
Matchcourt	117
Sellwood	117
Leonero	117
Footwear KIDS	118
Accessories	118
Sweet Leaf	118

WOMEN

Apparel - London



BJ8156 deliv. 04/17

**HOODED SWEATSHIRT**

size 28-48

349,00 PLN**BJ8156** mystery red s17

100% Polyamide, Plain weave, 100g

Inspired by the timeless style of London, this women's hooded sweatshirt is a feminine take on a favourite archival silhouette. A quarter zip, mesh lining and subtle blocks of colour give this hoodie true sport style.



BJ8318 deliv. 04/17

**SST TT**

size 28-48

299,00 PLN**BJ8318** legend ink s10/mystery red s17

100% Polyester, Tricot, 220g

This women's track jacket mixes retro '70s influences with London's modern style. It features shiny satin Trefoil on the back for clean, fashion-forward details.



BJ8160 deliv. 04/17

**TRACKTOP**

size 28-48

329,00 PLN**BJ8160** legend ink s10

93% Polyester/7% Elasthane, Satin, 213g, 100% rec.Polyester, Mesh, 115g

Made in shiny satin with a trendy high collar, this women's track jacket mixes an archival silhouette with inspiration from London's modern street style. It shows off a feminine, sporty vibe with 3-Stripes around the collar and cuffs.



BJ8146 deliv. 04/17

**HALF-ZIP TRACKTOP**

size 28-48

329,00 PLN**BJ8146** legend ink s10

52% Cotton/48% Polyester, Doubleknit, 290g

Paying homage to the Firebird look, this women's track jacket amps up the excitement with details inspired by London's street style. A quarter zip, contrast piping and a high ribbed collar complete this sporty look.



BJ8157 deliv. 04/17

**SWEATSHIRT**

size 28-48

279,00 PLN**BJ8157** core red s17/white

60% Cotton/40% Polyester, French terry, 300g

This archive-inspired women's sweatshirt enhances a classic silhouette with a bold contrast stripe on the chest and 3-Stripes around the ribbed cuffs and hem. Finished with a subtle Trefoil logo on the left chest.



BJ8168 deliv. 04/17

**HIGH NECK DRESS**

size 28-48

249,00 PLN**BJ8168** legend ink s10

58% Cotton/42% Polyester, Pique, 190g

This women's dress comes in soft piqué fabric for an easy, comfortable wear. With a sophisticated look inspired by the timeless style of London, it has a slim fit, curved hem and high ribbed collar reminiscent of archival track tops.

T-SHIRT

size 28-48

169,00 PLN**BJ8151** legend ink s10**BJ8152** core red s17**BJ8154** white/legend ink s10

58% Cotton/42% Polyester, Pique, 190g

Inspired by the streamlined style seen on the streets of London, this easy-to-wear women's t-shirt features contrast piping and a satin insert on the centre chest to create a sporty-archival yet feminine look.



BJ8151 deliv. 04/17



BJ8152 deliv. 04/17



BJ8154 deliv. 04/17

**BF ROLL UP TEE**

size 28-48

129,00 PLN**BJ8278** white

100% Cotton, Single jersey, 140g

A throwback to the '70s, this short-sleeve women's t-shirt boasts an all-over diagonal stripe design filled with tiny linear Trefoil logos. Roll-up sleeves and a round neckline add feminine details to this casual look.

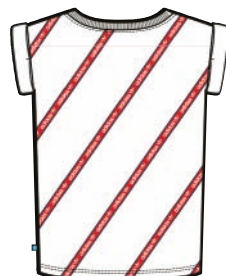

BJ8278 deliv. 04/17

**TANK TOP**

size 28-48

169,00 PLN**BJ8149** legend ink s10/white

60% Cotton/40% Polyester, French terry, 300g

This women's tank top takes a favourite '70s style and updates it with inspiration from London's modern street style. It's made in soft French terry with a ribbed collar and armholes, and finished with 3-Stripes around the waist.



BJ8149 deliv. 04/17

**TEE**

size 28-48

129,00 PLN**BK2351** white

100% Cotton, Single jersey, 140g

Art and baseball come together in this eye-catching design. This women's soft jersey t-shirt features a large sports-inspired photo graphic on front. Text on back reads "playtime is over."



BK2351 deliv. 04/17

**SST TP**

size 28-48

249,00 PLN**BJ8334** legend ink s10

100% Polyester, Tricot, 220g

These slim-fit women's track pants feature classic 3-Stripes tape down the sides for an authentic adidas Originals vibe. Ankle zips and an embroidered Trefoil logo on the left hip finish the look.



BJ8334 deliv. 04/17





BJ8162 deliv. 04/17

**CIGARETTE PANT**

size 28-48

269,00 PLN**BJ8162** legend ink s10

93% Polyester/7% Elasthane, Satin, 213g

Reflecting the street style of London, these women's Cigarette Pants are updated in shiny, flowing satin material for a feminine look and feel. Signed off with contrast 3-Stripes along the legs and a subtle Trefoil logo on the left hip.



BJ8163 deliv. 04/17

**TIGHT**

size 28-48

149,00 PLN**BJ8163** legend ink s10

93% Cotton/7% Elasthane, Single jersey, 235g

Inspired by the modern street style of London, these women's tights feature 3-Stripes around each cuff for a sporty look. They're made in stretch single jersey for a comfortable fit.



BJ8167 deliv. 04/17

**LONG SKIRT**

size 28-48

299,00 PLN**BJ8167** legend ink s10

100% Polyester, Crepe, 125g

Inspired by London's rich street style, this women's long skirt is made in soft satin with an A-line shape for a flowing, feminine silhouette. Signed off with contrast 3-Stripes and a subtle Trefoil logo.



BJ8165 deliv. 04/17

**FIREBIRD SHORT**

size 28-48

169,00 PLN**BJ8165** core red s17/white

60% Cotton/40% Polyester, French terry, 300g

Inspired by '70s sport style, these comfy women's shorts are made with soft French terry in archival colours. Finished with an embroidered Trefoil logo and 3-Stripes down each leg.

Apparel - Los Angeles



BJ8330 deliv. 05/17

**GIRLY Z HOODIE**

size 28-48

279,00 PLN**BJ8330** medium grey heather/dark grey heather

70% Cotton/30% Polyester, French terry, 300g

Made in cosy French terry with contrast raglan sleeves, this women's zip-up hoodie has California's laid-back beach vibe. It's finished with a Trefoil logo on the front and 3-Stripes down the sleeves.



BJ8141 deliv. 05/17

**TRACKTOP**

size 28-48

329,00 PLN**BJ8141** multicolor

100% Polyester, Plain weave, 32g

This women's track jacket channels California cool with an all-over surf-inspired print. Made in light chiffon fabric, it comes with a Trefoil logo over the heart and a collegiate-inspired adidas graphic across the back.



BJ8138 deliv. 05/17

**SWEATSHIRT**

size 28-48

269,00 PLN**BJ8138** medium grey heather/multicolor

100% Polyester, Crepe, 125g, 70% Cotton/30% Polyester, French terry, 300g

This women's sweatshirt has a retro surfer vibe inspired by the carefree style of Venice Beach, California. Made in a mix of cosy French terry and light chiffon, it shows off touches of a summery multicoloured graphic.

DRESS

size 28-48

229,00 PLN**BK1953** black

100% Polyester, Crepe, 125g

Emblazoned with a retro graphic on the chest, this women's dress recalls the carefree surf culture of Venice Beach, California. Made in flowing crêpe material, this tank dress is accented with a two-tone collar.



BK1953 deliv. 05/17



BK1951 deliv. 05/17

**JUMPSUIT**

size 28-48

229,00 PLN**BK1951** multicolor

100% Polyester, French terry, 300g

Made in soft French terry, this women's jumpsuit comes in a summery all-over print of waves, palm trees and surfboards inspired by the carefree surf culture of Venice Beach, California. Finished with a Trefoil logo over the heart.

BOYFRIEND TREFOIL TEE

size 28-48

129,00 PLN**BJ8283** white

60% Cotton, Single jersey, 120g

Taking inspiration from the surf culture of Venice Beach, this women's t-shirt shows off a Trefoil logo featuring a summery California print. It's made with a relaxed boyfriend fit in soft cotton-modal jersey with a polyester mesh back.



BJ8283 deliv. 05/17





BJ8140 deliv. 05/17

**T-SHIRT**

size 28-48

169,00 PLN**BJ8140** white/multicolor

100% Polyester, Single jersey, 168g, 100% Polyester, Mesh, 95g

Inspired by the retro surf vibes of Venice Beach, California, this women's t-shirt comes in a mix of mesh and jersey with touches of a summery graphic print. This breezy top is finished with a Trefoil logo print over the heart.



BJ8145 deliv. 05/17

**T-SHIRT**

size 28-48

169,00 PLN**BJ8145** white

100% Polyester, Mesh, 95g, 60% Cotton, Single jersey, 120g

This women's cropped t-shirt has a retro feel that draws inspiration from the surf-and-sun vibes of Venice Beach, California. Made in a mix of jersey and breezy mesh, it features an adidas graphic with a summery print on the front.



BJ8136 deliv. 05/17

**T-SHIRT**

size 28-48

169,00 PLN**BJ8136** white

100% Polyester, Mesh, 95g, 100% Cotton, Single jersey, 140g

This women's t-shirt is inspired by the laid-back surfer style of Venice Beach, California. The cropped shape is constructed in jersey with a mesh overlay. Featuring bold adidas Originals branding across the chest.



BK2085 deliv. 05/17

**TREFOIL TANK**

size 28-48

119,00 PLN**BK2085** white

100% Cotton, Single jersey, 140g

The sun and surf of Venice Beach, California, inspired the multicoloured graphic inside the Trefoil logo on this women's tank top. Made in soft cotton jersey, it features a mesh overlay on top of the graphic.



BJ8133 deliv. 05/17

**TANK TOP**

size 28-48

149,00 PLN**BJ8133** multicolor

94% Polyester/6% Elasthane, Single jersey, 195g

Inspired by the retro surf vibes of Venice Beach, California, this women's tank top features a summery all-over print. An adidas Originals graphic stands out on the chest of this fitted jersey top.



BJ8134 deliv. 05/17

**TANK TOP**

size 28-48

149,00 PLN**BJ8134** white

100% Polyester, Mesh, 95g, 60% Cotton, Single jersey, 120g

This flowing women's tank top feels like summer. Made with a jersey front panel and a mesh back panel, it shows off an adidas Originals graphic on the front with a summery multicoloured print.

REGULAR TP CUFFED

size 28-48

249,00 PLN**BJ8346** medium grey heather

70% Cotton/30% Polyester, French terry, 300g

With a fashion sense inspired by California's laid-back Venice Beach, these women's track pants come in cosy, comfortable French terry. 3-Stripes down the sides and a Trefoil logo embroidered on the hip give them signature Originals style.



BJ8346 deliv. 05/17

**SHORT**

size 28-48

169,00 PLN**BJ8144** multicolor

100% Polyester, Crepe, 125g

Inspired by the casual West Coast style of Venice Beach, California, these women's shorts are splashed with a summery allover print. They're made in fluttery crêpe material with 3-Stripes down the sides.



BJ8144 deliv. 05/17

**Apparel - Farm****AOP SKIRT**

size 28-48

199,00 PLN**BK1954** multicolor

100% Polyester, Mesh, 95g

Inspired by the California vibes of Venice Beach, this women's skirt is made in breezy sheer mesh with a summery allover print on top of an opaque black mesh layer. 3-Stripes down the sides complete the sporty look.



BK1954 deliv. 05/17

**CHITA ORIENTAL WINDBREAKER**

size 28-44

349,00 PLN**BJ9038** multicolor

100% Polyester, Plain weave, 55g

This women's windbreaker gets an update with adidas Originals' collaboration with Brazilian label The FARM Company. The light jacket exudes the bold look of its colourful print while honouring the iconic adidas heritage.



BJ9038 deliv. 04/17

**CHITA ORIENTAL SST TT**

size 28-44

329,00 PLN**BJ8417** multicolor

100% Polyester, Tricot, 220g

adidas Originals and The FARM Company collaborate to bring vibrant prints to timeless pieces. Updating the iconic Superstar look, this women's track jacket features bold blooms inspired by Oriental floral designs, and it keeps the authentic detailing of the classic style.



BJ8417 deliv. 04/17



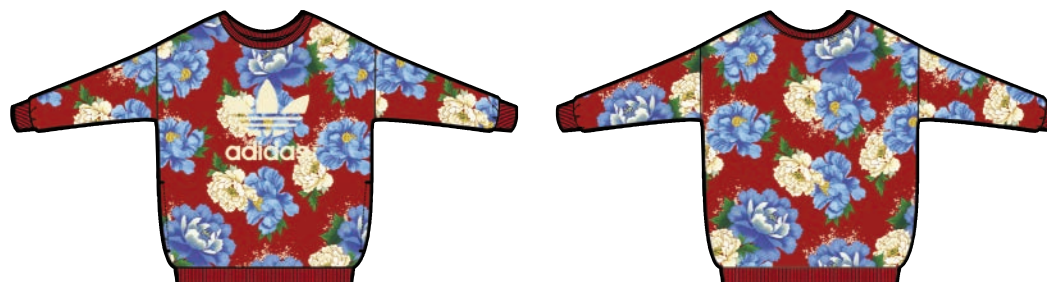

BJ8415 deliv. 04/17

**CHITA ORIENTAL SWEATER**

size 28-44

269,00 PLN**BJ8415** multicolor

100% Polyester, French terry, 300g
An Oriental floral print blooms across this updated take on the women's sweatshirt. Designed in collaboration with Brazilian label The FARM Company, it's made from comfortable French terry. A large Trefoil logo contrasts against the bright, bold print.



BJ9029 deliv. 04/17

**CHITA ORIENTAL TANK DRESS**

size 28-44

199,00 PLN**BJ9029** multicolor

94% Polyester/6% Elasthane, Single jersey, 195g
Challenge the heat in this women's tank dress designed in collaboration with Brazilian trendsetter The FARM Company. Bold blooms inspired by Oriental floral designs grace the curve-hugging dress, while the signature 3-Stripes along the sides give a sporty spin to feminine style.



BR7864 deliv. 04/17

**TRF TEE DRESS**

size 28-48

199,00 PLN**BR7864** multicolor

100% Polyester, Single jersey, 168g
adidas Originals collaborates once again with Brazilian label The FARM Company to bring vibrant prints to timeless pieces. An Oriental floral print blooms across this women's t-shirt dress. A large Trefoil logo on the front adds a contrast sporty finish.



BJ8414 deliv. 04/17

**CHITA ORIENTAL BF TREFOIL TEE**

size 28-44

169,00 PLN**BJ8414** multicolor

100% Polyester, Single jersey, 168g
adidas Originals and Brazilian label The FARM company collaborate to bring vibrant prints to timeless silhouettes. The relaxed fit of this women's t-shirt is borrowed from the boys, while bold blooms draw inspiration from lush floral designs.



BJ8413 deliv. 04/17

**CHITA ORIENTAL TANK**

size 28-44

149,00 PLN**BJ8413** multicolor

100% Polyester, Single jersey, 168g
adidas Originals collaborates once again with Brazilian label The FARM Company to bring vibrant prints to timeless pieces. An Oriental floral print blooms across this women's racer-back tank top, while wide armholes and a large Trefoil logo on the front add a contrast sporty finish.



BJ8418 deliv. 04/17

**CHITA ORIENTAL LINEAR LEGGINGS**size 28-44 **149,00 PLN****BJ8418** multicolor

94% Polyester/6% Elasthane, Single jersey, 195g
Bold blooms inspired by Oriental floral designs grace these women's tights to give this wardrobe basic a feminine edge. Part of adidas Originals' collaboration with Brazilian label The FARM Company, they are cut from soft jersey and feature a contrast linear Trefoil logo on the right leg.

CHITA ORIENTAL SHORTsize 28-44 **169,00 PLN****BJ8419** multicolor

100% Polyester, Tricot, 220g

These women's shorts are part of adidas Originals' collaboration with Brazilian trendsetter The FARM Company. A burst of bold blooms inspired by Oriental floral designs gives a feminine finish to a favourite style.



BJ8419 deliv. 04/17



BJ9032 deliv. 04/17

**BORBOFRESH FIREBIRD TT**size 28-44 **299,00 PLN****BJ9032** multicolor

100% Polyester, Tricot, 220g

adidas Originals teams with Brazilian label The FARM Company for this updated take on the timeless Firebird design. This women's track jacket is made from shiny tricot, and the back is covered with a large Trefoil logo against a pastel print inspired by the native butterflies of Brazil.

BORBOFRESH TANK DRESSsize 28-44 **199,00 PLN****BJ9035** multicolor

100% Polyester, Single jersey, 168g

Challenge the heat in this women's tank dress designed in collaboration with Brazilian trendsetter The FARM Company. A pastel print inspired by the native butterflies of Brazil grace the curve-hugging dress, while the signature 3-Stripes along the sides give a sporty spin to a feminine style.



BJ9035 deliv. 04/17



BJ9036 deliv. 04/17

**BORBOFRESH JUMPSUIT**size 28-44 **269,00 PLN****BJ9036** multicolor

100% Polyester, Single jersey, 168g

The perfect piece to beat the heat, this women's jumpsuit was designed in collaboration with Brazilian label The FARM Company. With versatile style, it can be worn with straps or without. Its all-over butterfly print is bright and colourful, and a Trefoil logo is centred on the front.

BORBOFRESH TEEsize 28-44 **169,00 PLN****BJ9031** multicolor

100% Polyester, Single jersey, 168g

This women's t-shirt was designed in collaboration with Brazilian trendsetter The FARM Company. A butterfly print in a rainbow of soft colours completes the feminine style.



BJ9031 deliv. 04/17





BJ9030 deliv. 04/17



BORBOFRESH LOOSE CROP TANK

size 28-44 **149,00 PLN**

BJ9030 multicolor

100% Polyester, Single jersey, 168g
Layered or on its own, this women's crop top has a pastel print inspired by the native butterflies of Brazil. Part of adidas' Originals collaboration with Brazilian label The FARM Company, it features a scoop neck and a contrast Trefoil logo on the chest.



BJ9033 deliv. 04/17



BORBOFRESH SHORT

size 28-44 **169,00 PLN**

BJ9033 multicolor

100% Polyester, Tricot, 220g
These women's shorts are part of adidas Originals' collaboration with the Brazilian label The FARM Company. A pastel print inspired by the native butterflies of Brazil enhances this favourite style made from shiny tricot.

Apparel - Adicolor Deluxe

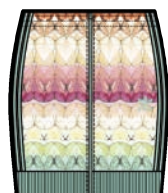

BJ9034 deliv. 04/17

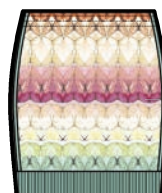

BORBOFRESH TRACKSKIRT

size 28-44 **199,00 PLN**

BJ9034 multicolor

100% Polyester, French terry, 300g
adidas Originals collaborates once again with Brazilian trendsetter The FARM Company to bring vibrant prints to timeless silhouettes. This women's skirt features a pastel print inspired by the native butterflies of Brazil, while a centre-front zip gives a playful edge.



BK2325 deliv. 04/17



EUROPA TT

size 28-48 **449,00 PLN**

BK2325 legend ink s10

100% Polyester, 85g
This women's track jacket gives off a cool, London street-style vibe with a feminine pleated back panel. A stand-up collar and authentic adidas branding finish this iconic Originals look.



BK2324 deliv. 04/17



BQ0505 deliv. 04/17



3 STRIPES SWEATER

size 28-48 **379,00 PLN**

BK2324 legend ink s10

BQ0505 white

100% Polyester, 85g
It's all about the pleats. This women's woven sweater top features subtle pleated details at the collar, cuffs and hem for fun, feminine style. The look is signed off with iconic adidas branding.

3 STRIPES POLO SHIRT

size 28-48

269,00 PLN**BK2322** legend ink s10**BK2339** white

100% Polyester, 85g

Subtle pleat details grace the collar of this women's polo top for classic, sophisticated style that's made modern in the details. A silicon-print Trefoil logo and contrast 3-Stripes on the shoulders finish the look.



BK2322 deliv. 04/17



BK2339 deliv. 04/17

**TRF TEE DRESS**

size 28-48

329,00 PLN**BK2319** legend ink s10

100% Polyester, 85g

A fashionable spin on the authentic Trefoil t-shirt, this women's casual dress is ready for the streets. The clean, modern styling includes pleated detailing on the back body.



BK2319 deliv. 04/17

**3 STRIPES SAILOR PANT**

size 28-48

349,00 PLN**BK2321** legend ink s10

100% Polyester, 80g

These women's pants have an on-trend, breezy style with a touch of Originals detailing. Their wide leg design and flowy look keep them fresh and classic, while an elastic waist with drawcord provides a comfy, adjustable fit.



BK2321 deliv. 04/17

**3 STRIPES SKIRT**

size 28-48

279,00 PLN**BK2316** legend ink s10

100% Polyester, 220g

Pretty in pleats, this women's skirt features a classic silhouette that's chic and feminine. It has 3-Stripes down the sides and an elastic waist that pulls the style together for a clean finish.



BK2316 deliv. 04/17

**3 STRIPES SHORT**

size 28-48

269,00 PLN**BK2315** legend ink s10

100% Polyester, 220g

Pretty in pleats, these women's shorts are a modern interpretation of a classic silhouette. They feature a regular fit with a drawcord waist for comfortable, easy wear.



BK2315 deliv. 04/17





BJ8194 deliv. 12/16



3 STRIPES BOMBER JACKET

size 28-48

329,00 PLN

BJ8194 white

70% Cotton/30% Polyester, French terry, 300g
With authentic branding, this women's bomber jacket has classic charm that keeps it chic. It's made of soft French terry, with ribbed cuffs and hem for snug feel.



BJ8204 deliv. 04/17



BJ8205 deliv. 04/17



BJ8193 deliv. 12/16



3 STRIPES A-LINE SWEATSHIRT

size 28-48

249,00 PLN

BJ8204 easy green s17

BJ8205 vapour pink f16

BJ8193 white

70% Cotton/30% Polyester, French terry, 300g
This women's sweatshirt has a flattering A-line shape for a loose, casual look. Its shorter front hem lets you layer your look, and it's made of soft, comfortable French terry.



BJ8202 deliv. 04/17



BJ8203 deliv. 04/17



BJ8192 deliv. 12/16



POLO T-SHIRT

size 28-48

169,00 PLN

BJ8202 easy green s17

BJ8203 vapour pink f16

BJ8192 white

100% Cotton, Single jersey, 160g
This women's polo shirt has a clean, modern design. Its rib-knit collar shows off retro influence, while 3-Stripes on the shoulders and sleeves complete the authentic look.

CROPPED TOP

size 28-48

149,00 PLN**BJ8199** easy green s17**BJ8201** vapour pink f16**BJ8191** white

95% Cotton/5% Elasthane, Single jersey, 180g

This form-fitting women's crop top showcases your midriff in classic adidas style. Includes 3-Stripes shoulder highlights and a Trefoil logo embroidered at the left chest.



BJ8199 deliv. 04/17



BJ8201 deliv. 04/17



BJ8191 deliv. 12/16

**7/8 SAILOR PANT**

size 28-48

269,00 PLN**BJ8196** white

100% Polyester, Tricot, 220g

These women's sailor pants have a retro wide-leg cut and pin-tucked front leg seams. The fit is relaxed, and the tricot fabric has a slight sheen. Classic adidas 3-Stripes run down the side legs.



BJ8196 deliv. 12/16

**LOOSE 3 STRIPES SHORT**

size 28-48

149,00 PLN**BJ8197** white

100% Polyester, Tricot, 220g

Enjoy warm summer days in these women's shorts. They mix heritage adidas elements with on-trend styling and shiny lightweight tricot fabric.



BJ8197 deliv. 12/16



Apparel - Adicolor

FIREBIRD TT

size 28-48

279,00 PLN**BK5926** black

100% rec.Polyester, Tricot, 220g

This women's jacket has a timeless silhouette with a full zip and stand-up collar. The embroidered Trefoil logo on the chest and ribbed cuffs and hem complete the classic look. The big Trefoil on the back adds a bold modern touch.



BK5926 deliv. 01/17

**FIREBIRD TP**

size 28-48

269,00 PLN**BJ9998** black

100% rec.Polyester, Tricot, 220g

These classic women's track pants are made in shiny tricot fabric. A slim fit gives a modern silhouette. Finished with an embroidered Trefoil logo on the left leg.



BJ9998 deliv. 12/16





AJ8156 deliv. 12/16

**3STRIPES LEGGINGS**

size 28-48

149,00 PLN**AJ8156** black

93% Cotton/7% Elasthane, Single jersey, 235g
These tight-fitting women's leggings are crafted in stretchy single jersey with 3-Stripes down the legs and a Trefoil logo detail on the left leg.



AJ8153 deliv. 12/16

**TREFOIL LEGGINGS**

size 28-48

129,00 PLN**AJ8153** black

93% Cotton/7% Elasthane, Single jersey, 235g
Basic style with a twist. These women's leggings have double rubber-print Trefoil logos for a uniquely sporty look.



AJ8081 deliv. 12/16

**LINEAR LEGGINGS**

size 28-48

139,00 PLN**AJ8081** black

93% Cotton/7% Elasthane, Single jersey, 235g
These women's leggings are made in stretchy jersey fabric that hugs your legs. This basic piece gets a boost with a contrast linear Trefoil logo down one leg.



BK7142 deliv. 12/16

**REGULAR 3 STRIPES SHORT**

size 28-48

149,00 PLN**BK7142** black

100% rec. Polyester, Tricot, 220g
These women's shorts give a modern update to the classic tricot build. The elastic waist helps make them comfortable and easy to wear.

Apparel - Graphics

BK2346 deliv. 04/17

**TREFOIL TEE**

size 28-48

119,00 PLN**BK2346** white

100% Cotton, Single jersey, 140g
This women's t-shirt features a Trefoil logo overlaying a screenprinted cityscape graphic. The soft jersey fabric and scoop neckline add to the comfortable feel of this everyday essential.



BK2352 deliv. 04/17

**TREFOIL TEE**

size 28-48

129,00 PLN**BK2352** white/clear grey

100% Cotton, Single jersey, 140g
Cut for a relaxed fit, adidas logos playfully cover this women's t-shirt. Its tonal look is subtle, and soft cotton keeps you comfy all day.



BK2367 deliv. 04/17

**GRAPHIC TEE**

size 28-48

129,00 PLN**BK2367** white

60% Cotton, Single jersey, 120g

Colourful coral fills the signature Trefoil logo featured on this women's t-shirt. Made from a soft cotton blend, the tee has a relaxed fit.

TONGUE LABEL TEE

size 28-48

129,00 PLN**BK2343** white

60% Cotton, Single jersey, 120g

Los Angeles ease is reflected in this relaxed women's t-shirt. Vibrant colour fills the signature shoe tongue label graphic featuring the Trefoil logo and "THE BRAND WITH THREE STRIPES."



BK2343 deliv. 05/17



BK2342 deliv. 04/17

**TONGUE LABEL SLIM TEE**

size 28-48

129,00 PLN**BK2342** white

60% Cotton, Single jersey, 120g

A signature shoe tongue label graphic with an artistic look graces the front of this women's t-shirt. A slim fit and rounded neckline give it a casual, feminine feel.

ROLLED UP SLEEVES TONGUE LABEL TEE

size 28-48

149,00 PLN**BK2345** white

60% Cotton, Single jersey, 120g

Bright colours, a panelled design and an oversize tongue label graphic stand out on this women's t-shirt. The relaxed-fit tee features rolled sleeves for a casual look.



BK2345 deliv. 04/17



BK2313 deliv. 05/17

**TONGUE L TANK**

size 28-48

99,95 PLN**BK2313** black

100% Cotton, Single jersey, 140g

This women's tank top has bold LA style. Vibrant colour fills the signature shoe tongue label graphic featuring the Trefoil logo and "THE BRAND WITH THREE STRIPES."



BK2250 deliv. 04/17

**TONGUE L TANK**

size 28-48

99,95 PLN**BK2250** white

100% Cotton, Single jersey, 140g

Footwear - NMD

**NMD_CS2 PK W**

size 3.5-9.5

749,00 PLN**BA7212** collegiate navy/collegiate navy/ftwr white

TEXTILE

These shoes put a feminine spin on modern, running-inspired comfort and style. Evolving the sock-like fit with a unique wrap construction, these women's shoes feature a polka-dot patterned upper and responsive boost™ cushioning in the midsole.

BA7212 deliv. 04/17

**NMD_CS2 PK W**

size 3.5-9.5

749,00 PLN**BA7213** pearl grey s14/pearl grey s14/ftwr white

TEXTILE

Minimalist lines and innovative tech put a new spin on archive-inspired style and modern comfort. Evolving a sock-like fit with a unique wrap design, these women's shoes have a one-piece adidas Primeknit upper with responsive boost™ in the midsole.

BA7213 deliv. 05/17

**NMD_R2 PK W**

size 3.5-9.5

749,00 PLN**BA7560** collegiate navy/collegiate navy/ftwr white

TEXTILE/SYNTHETICS

Evolving the innovative NMD design, these women's shoes are a feminine take on archive-inspired comfort and style. The indigo-dyed adidas Primeknit upper fits like a sock and features a fun polka-dot pattern, while boost™ midsole energises every step.

BA7560 deliv. 04/17

**NMD_R2 W**

size 3.5-9.5

599,00 PLN**BA7261** utility ivy f16/ftwr white/trace green s17

TEXTILE/LEATHER

BA7261 deliv. 04/17

**NMD_XR1 PK W**

size 3.5-9.5

679,00 PLN**BB2369** ftwr white/pearl grey s14/pearl grey s14

BB2369 deliv. 05/17

**BB2370** core black/utility black f16/ftwr white

TEXTILE/LEATHER

Combining heritage running style with a modern aesthetic, these women's shoes balance fresh looks and innovative tech. Supported by a TPU midfoot cage, the one-piece adidas Primeknit upper fits like a sock and rides on a responsive boost™ midsole.

BB2370 deliv. 05/17

**NMD_R2 W**

size 3.5-9.5

599,00 PLN**BY2245** clear granite/vintage white s15-st/ftwr white

TEXTILE/LEATHER

Contemporary and simple, these women's shoes subtly blend heritage looks and innovative design. The flexible adidas Primeknit upper fits like a sock and features a feminine polka-dot heel patch. boost™ midsole energises every step.

BY2245 deliv. 04/17



NMD_R1 W
size 3.5-9.5 **599,00 PLN**

BY3034 sun glow s16/ftwr white/haze coral s17
BY3035 utility black f16/ftwr white/mgh solid grey

TEXTILE



BY3034 deliv. 04/17



BY3035 deliv. 04/17



NMD_R1 W PK

size 3.5-9.5

749,00 PLN

BB2364 core black/core black/shock pink s16

BB2363 shock pink s16/core black/ftwr white

TEXTILE/SYNTHETICS

These women's shoes blend heritage with innovation in a fresh running-inspired design. The stretchy knit upper fits like a sock and comes with reflective and moulded details. EVA midsole plugs add cushion while boost™ foam energises every step.



BB2364 deliv. 04/17



BB2363 deliv. 04/17



NMD_R1 W
size 3.5-9.5 **599,00 PLN**

BA7751 core black/core black/ice purple f16
BA7752 utility grey f16/utility grey f16/maroon
BY3033 ftwr white/ftwr white/tactile green s17

TEXTILE/SYNTHETICS

The future arrives with the NMD_R1. A city sneaker with progressive appeal, these women's shoes pair a lightweight and nimble mesh upper with reflective details and the revolutionary feel of boost™.



BA7751 deliv. 12/16



BA7752 deliv. 12/16



BY3033 deliv. 12/16



Footwear - TUBULAR

TUBULAR SHADOW W
size 3.5-9.5 **449,00 PLN**

BB8867 linen green s17/linen green s17/ftwr white
BB8868 onix/onix/ftwr white

TEXTILE



BB8867 deliv. 04/17



BB8868 deliv. 04/17



TUBULAR ENTRAP W

size 3.5-9.5

499,00 PLN

BA7102 vapour grey f16/trace brown s17/off white

BA7101 tactile green s17/vapour steel f16/off white

TEXTILE/LEATHER

The Tubular Entrap shoe offers innovative women's trainer design. The upper is made of knit material with textured leather overlays and features an elastic heel strap for a standout look.



BA7102 deliv. 04/17



BA7101 deliv. 04/17





BB5142 deliv. 04/17



BB5141 deliv. 04/17

**TUBULAR DEFIANTPK W**

size 3.5-9.5

549,00 PLN**BB5142** ftwr white/ftwr white/clear granite**BB5141** sun glow s16/sun glow s16/ftwr white

TEXTILE/SYNTHETICS

This streamlined women's version of the Tubular Defiant shoes comes in a two-tone Primeknit upper with a comfortable seamless bootie fit. It rides on the signature Tubular outsole.



S75249 deliv. 12/16



S75250 deliv. 12/16

**TUBULAR DEFIANT W**

size 3.5-10.5

499,00 PLN**S75249** core black/core black/core white**S75250** core white/core white/core black

TEXTILE/LEATHER

Remixing the fashion ingredients of the Tubular into a fresh, feminine look, this women's shoe stays true to the proportions of the original and gives it a sleek shape. It has a stretch-jersey bootie upper for a snug, sock-like fit.



S75581 deliv. 12/16

**TUBULAR VIRAL W**

size 3.5-9.5

449,00 PLN**S75581** core black/core black/core white

LEATHER/TEXTILE

Developed from the archival Tubular Runner, these women's shoes are made in neoprene with an elastic strap across the forefoot, a unique cage-style lacing system and a serrated Tubular outsole.



S75583 deliv. 12/16

**TUBULAR VIRAL W**

size 3.5-9.5

449,00 PLN**S75583** core white/core white/core white

LEATHER/TEXTILE

Developed from the archival Tubular Runner, these women's shoes are made in neoprene with an elastic strap across the forefoot, a unique cage-style lacing system and a serrated Tubular outsole.

Footwear - EQUIPMENT



BB2358 deliv. 03/17



BB2357 deliv. 03/17

**EQT SUPPORT RF W**

size 3.5-9.5

549,00 PLN**BB2358** clear brown/easy green s17/pearl grey s14**BB2357** core black/haze coral s17/blue

TEXTILE/LEATHER

Refined lines and fresh colours bring new energy to the authentic look of these women's Equipment shoes. The mesh upper features reptile-pattern debossed leather at the heel, a signature external heel cage and 3-Stripes that echo at the midsole.



BB2353 deliv. 04/17

**EQT SUPPORT RF W**

size 3.5-9.5

549,00 PLN**BB2353** tactile green s17/tactile green s17/off white

TEXTILE/LEATHER

Refined lines and fresh colours bring new energy to the authentic look of these women's Equipment shoes. They're made in a rugged mix of mesh and nubuck and feature the signature external heel cage along with 3-Stripes that echo at the midsole.

EQUIPMENT SUPPORT ADV W

size 3.5-9.5

599,00 PLN**BA7580** tactile green s17/tactile green s17/
off white

TEXTILE/LEATHER

A modern interpretation of the '90s Equipment runner, these women's shoes are a cutting-edge take on running style. The structured mesh upper features a soft moulded TPU support piece that wraps the heel and 3-Stripes that merge into the cushy EVA midsole.



BA7580 deliv. 04/17

**EQUIPMENT RACING 91/16 W**

size 4-9.5

599,00 PLN**BA7570** ftwr white/tactile green s17/utility
black f16

TEXTILE/SYNTHETICS

In step with the iconic look of the original '93 sneaker, these women's shoes come in a sturdy mix of mesh and suede with nubuck details and signature webbing 3-Stripes. The addition of boost™ in the midsole energises every step.



BA7570 deliv. 04/17

**EQUIPMENT RACING 91/16 W**

size 4-9.5

599,00 PLN**BA7590** crystal white s16/ftwr white/turbo f11

TEXTILE/SYNTHETICS

In step with the iconic look of the original '93 sneaker, these women's shoes come in a sturdy mix of mesh and nubuck with signature webbing 3-Stripes. The addition of boost™ in the midsole energises every step.



BA7590 deliv. 03/17

**EQT RACING 91 PK W**

size 4-9

549,00 PLN**BB2349** haze coral s17/ftwr white/sub green
s13**BB2350** mystery blue s17/ftwr white/sub green
s13

TEXTILE

In 1991, the Equipment Racing shoes set the standard for comfort and breathability. Today, the iconic runner returns as a summery women's style in breezy adidas Primeknit for a snug, sock-like fit.



BB2349 deliv. 05/17



BB2350 deliv. 05/17

**Footwear - CLIMA COOL****CLIMACOOL 1 W**

size 3.5-9.5

549,00 PLN**BB5303** core black/core black/haze coral s17**BB5304** ftwr white/ftwr white/easy mint s17

TEXTILE/SYNTHETICS

Borrowing technologies from the world of adidas running, these street-ready women's shoes make a bold statement. The climacool® design offers all-around ventilation, and the decoupled outsole gives them a striking silhouette.



BB5303 deliv. 05/17



BB5304 deliv. 05/17

**CLIMACOOL 1 W**

size 3.5-9.5

549,00 PLN**BB2876** haze coral s17/haze coral s17/ftwr
white**BB5308** easy mint s17/easy mint s17/ftwr white

TEXTILE/SYNTHETICS

Borrowing technologies from the world of adidas running, these street-ready women's shoes make a bold statement. The climacool® design offers all-around ventilation, and the decoupled outsole gives it a striking silhouette.



BB2876 deliv. 05/17



BB5308 deliv. 05/17



Footwear - SUPERSTAR



SUPERSTAR 80s CORK W
size 3.5-13.5 **599,00 PLN**

BA7604 st pale nude f13/st pale nude f13/off white

BA7605 ftwr white/ftwr white/off white

LEATHER/RUBBER

The adidas Superstar sneaker for women steps forward this season with an unexpected natural cork shell toe. These iconic shoes feature a soft leather build and the classic herringbone-pattern rubber cupsole.



BA7604 deliv. 03/17

BA7605 deliv. 03/17



SUPERSTAR 80s W
size 3.5-9.5 **399,00 PLN**

BB2057 core black/core black/off white

BB2058 ftwr white/ftwr white/off white

LEATHER/RUBBER

The adidas Superstar sneaker has been an international fan favourite for decades. These women's shoes are back in premium materials featuring a rich nubuck upper, soft leather heel patch and smooth leather lining.



BB2057 deliv. 03/17

BB2058 deliv. 03/17



SUPERSTAR 80s PK W
size 3.5-9.5 **599,00 PLN**

BB5095 ftwr white/ftwr white/solar pink

TEXTILE/RUBBER

With its distinctive shell-toe design, there's no mistaking this street icon. These women's adidas Superstar shoes showcase an adidas Primeknit upper for a soft and breathable fit.



BB5095 deliv. 04/17



SUPERSTAR 80s CUT OUT W
size 3.5-9.5 **499,00 PLN**

BB2129 ftwr white/ftwr white/cream white

LEATHER/RUBBER

With an eye-catching upper, these women's shoes blend iconic court style with modern artistry. The multidimensional look is created by two layers of soft leather with all-over star-shaped cut-outs. The shoe is finished with the famous shell toe.



BB2129 deliv. 03/17



SUPERSTAR BOLD W
size 3.5-9.5 **449,00 PLN**

BA7668 ftwr white/ftwr white/core black

BA7671 core black/core black/ftwr white

LEATHER/SYNTHETICS



BA7668 deliv. 03/17

BA7671 deliv. 03/17



SUPERSTAR METAL TOE W
size 3.5-9.5 **499,00 PLN**

BY2882 ftwr white/ftwr white/copper met.

BY2883 core black/core black/ftwr white

LEATHER/SYNTHETICS

The iconic adidas Superstar takes a glamorous step forward. These women's shoes feature a luxurious 3D metal shell toe that resembles a cluster of jewels.



BY2882 deliv. 03/17

BY2883 deliv. 03/17



SUPERSTAR W

size 3.5-9.5

399,00 PLN**BB2142** ftwr white/linen green s17/ice purple f16**BB2141** core black/easy blue s17/haze coral s17

LEATHER/RUBBER

Starting with their 1970 release, the adidas Superstar sneakers became a cult hit on the court and on the streets. These women's shoes celebrate the clean simplicity of the original version, with a leather upper on a low-profile cupsole, trimmed with suede details.



BB2142 deliv. 03/17



BB2141 deliv. 03/17

**SUPERSTAR W**

size 3.5-9.5

399,00 PLN**CG3680** copper met./copper met./ftwr white**CG3681** silver met./silver met./ftwr white

SYNTHETICS



CG3680 deliv. 03/17



CG3681 deliv. 03/17

**SUPERSTAR W**

size 3.5-9.5

399,00 PLN**BA7585** ftwr white/ftwr white/power red s12

TEXTILE/SYNTHETICS

The iconic adidas Superstar shoes of the '70s get a lush floral remake. These women's shoes feature a twill upper with a print of bold Oriental-style blooms designed by Brazilian label The FARM Company.



BA7585 deliv. 04/17

**SUPERSTAR W**

size 3.5-9.5

399,00 PLN**BB0532** ftwr white/ftwr white/power red s12

LEATHER/SYNTHETICS

An exclusive print inspired by Oriental floral designs adorns the heel tab and sockliner of these iconic women's shoes. Designed in collaboration with The FARM Company, they feature a leather build and the classic shell toe.



BB0532 deliv. 04/17

**SUPERSTAR SlipOn W**

size 3.5-9.5

379,00 PLN**BB2119** bold onix/bold onix/off white**BB2120** blue/blue/off white

TEXTILE/RUBBER

The iconic adidas Superstar is reborn as a chic slip-on shoe for women. The knit upper comes with suede overlays and features elastic bands that crisscross the foot for a snug fit. A rubber shell toe keeps the look classic.



BB2119 deliv. 04/17



BB2120 deliv. 04/17

**SUPERSTAR SlipOn W**

size 3.5-13.5

379,00 PLN**BY2884** core black/core black/ftwr white**BY2885** ftwr white/ftwr white/core black

TEXTILE

The iconic adidas Superstar is reborn as a chic slip-on shoe for women. The knit upper comes with suede overlays and features elastic bands that crisscross the foot for a snug fit. A rubber shell toe keeps the look classic.



BY2884 deliv. 04/17



BY2885 deliv. 04/17





BA8169 deliv. 12/16

**SUPERSTAR W**

size 3.5-9.5

399,00 PLN**BA8169** ftwr white/supplier colour/ftwr white

LEATHER/RUBBER

The adidas Superstar sneaker launched in 1970 and quickly became a favourite. For modern fans with a feminine outlook, these cute women's shoes feature a rose metallic finish on the leather 3-Stripes and heel patch.



BB5165 deliv. 04/17



BB5164 deliv. 04/17

**STAN SMITH W**

size 3.5-9.5

449,00 PLN**BB5165** off white/off white/st pale nude f13**BB5164** utility black f16/utility black f16/st pale nude f13

LEATHER

Premium leather and vintage suede elevate the already clean, classic lines of this Stan Smith shoe. Made for women, these shoes feature a soft leather lining and debossed logo details.



BB0111 deliv. 03/17

**STAN SMITH MID W**

size 3.5-9.5

449,00 PLN**BB0111** mystery blue s17/mystery blue s17/off white

TEXTILE

These mid-cut Stan Smith women's shoes are done in a trendy indigo canvas upper decorated with a beautiful Japanese-inspired floral design. A premium leather lining extends the elevated look to the inside.



BB5170 deliv. 03/17

**STAN SMITH W**

size 3.5-9.5

399,00 PLN**BB5170** ftwr white/ftwr white/mystery blue s17

TEXTILE

These Stan Smith women's shoes are done in a trendy indigo canvas upper decorated with a beautiful Japanese-inspired floral design. A premium leather lining extends the elevated look to the inside.



BB5168 deliv. 05/17



BB5169 deliv. 05/17

**STAN SMITH W**

size 3.5-9.5

399,00 PLN**BB5168** haze coral s17/haze coral s17/chalk white**BB5169** easy blue s17/easy blue s17/chalk white

LEATHER

These Stan Smith women's shoes are summer-ready with a breathable perforated suede upper and pastel colour. Perforated 3-Stripes and a rubber cupsole keep this pair rooted as an adidas Originals icon.



BB5147 deliv. 04/17

**STAN SMITH PK W**

size 3.5-9.5

499,00 PLN**BB5147** ftwr white/ftwr white/solar yellow

TEXTILE

These iconic Stan Smith shoes for women showcase an adidas Primeknit upper done in crisp white accented with a pop of neon colour on the heel tab. They come with a smooth leather lining for a premium feel.

STAN SMITH CUTOUT W

size 3.5-9.5

449,00 PLN**BB5149** ftwr white/ftwr white/cream white

LEATHER

The clean lines and court appeal of the Stan Smith meet an artful approach in these women's shoes. The upper is cut from two layers of leather that come together to create an eye-catching geometric pattern inspired by outsole design.



BB5149 deliv. 03/17

**STAN SMITH W**

size 3.5-9.5

389,00 PLN**BB5156** core black/core black/supplier colour**BB5155** ftwr white/ftwr white/supplier colour

LEATHER

These women's shoes continue the streamlined court style of the Stan Smith and add a touch of modern flair. Done in soft leather with perforated 3-Stripes, they're updated with a shiny metallic heel patch.



BB5156 deliv. 03/17



BB5155 deliv. 03/17

**STAN SMITH W**

size 3.5-9.5

389,00 PLN**BB5157** ftwr white/ftwr white/power red

LEATHER/TEXTILE

A design collaboration with Brazilian trend-setters The FARM Company, these women's shoes update the timeless style of the Stan Smith with an Oriental floral print on the heel patch. Perforated 3-Stripes and a rubber cupssole complete the look.



BB5157 deliv. 04/17

**STAN SMITH W**

size 3.5-9.5

389,00 PLN**BB5158** power red/power red/ftwr white

TEXTILE/SYNTHETICS

A design collaboration with Brazilian trend-setters The FARM Company, these women's shoes update the timeless style of the Stan Smith with an all-over Oriental floral print. Perforated 3-Stripes and a rubber cupssole complete the look.



BB5158 deliv. 04/17

**Footwear - CAMPUS****STAN SMITH W**

size 3.5-9.5

389,00 PLN**CG3678** copper met./copper met./ftwr white**CG3679** silver met./silver met./ftwr white

SYNTHETICS



CG3678 deliv. 03/17



CG3679 deliv. 03/17

**CAMPUS W**

size 3.5-9.5

399,00 PLN**BY2945** tactile green s17/linen green s17/
chalk white**BB0032** sun glow s16/still breeze f12/chalk
white

LEATHER

Made in pigskin leather for an elevated look and feel, these iconic court shoes for women come with a translucent cupssole. Authentic design elements like serrated 3-Stripes keep the Campus true to its original style.



BY2945 deliv. 04/17



BB0032 deliv. 04/17



Footwear - GAZELLE



BB5179 deliv. 03/17



GAZELLE CUTOUT W

size 3.5-9.5

449,00 PLN

BB5179 ftwr white/ftwr white/cream white

LEATHER

The streamlined, everyday style of the Gazelle takes on a dramatic new look in these women's shoes. The upper is cut from two layers of leather that come together to create an eye-catching geometric pattern inspired by outsole design.

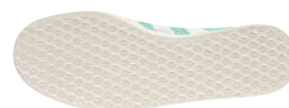

BB5210 deliv. 04/17



BB5211 deliv. 04/17



GAZELLE PK W

size 3.5-9.5

499,00 PLN

BB5210 easy green s17/ftwr white/chalk white

BB5211 sun glow s16/ftwr white/chalk white

TEXTILE/LEATHER

These Gazelle shoes for women break with tradition and step out in a flexible adidas Primeknit upper to offer a comfortable fit. Featuring the iconic gum outsole, they're accented with a smooth nubuck leather toe cap and goat leather lining.



BB5178 deliv. 04/17



BB5176 deliv. 04/17



BB5177 deliv. 04/17



GAZELLE W

size 3.5-9.5

379,00 PLN

BB5178 talc s16/ftwr white/talc s16

BB5176 vapour grey f16/ftwr white/vapour grey f16

BB5177 easy green s17/ftwr white/easy green s17

TEXTILE/SYNTHETICS

These Gazelle shoes for women put the versatile and stylish icon in fresh colour for the season. They come in a lightweight knit upper with mesh and suede details and have a soft lining and rubber outsole.

Footwear - TERRACE



BY9035 deliv. 03/17



BY9034 deliv. 03/17



GAZELLE W

size 3.5-9.5

399,00 PLN

BY9035 chalk white/still breeze f12/ftwr white

BY9034 linen green s17/ftwr white/cream white

LEATHER/SYNTHETICS



BB5201 deliv. 03/17



BA7433 deliv. 03/17



COURT VANTAGE W

size 3.5-9.5

279,00 PLN

BB5201 copper met./copper met./ftwr white

BA7433 night met. f13/night met. f13/ftwr white

LEATHER

The Court Vantage shoe takes vintage court elements and updates them for the street. This low-profile sneaker for women comes in leather with a metallic finish, perforated details and a vulcanised-look outsole.

HAMBURG W

size 3.5-9.5

399,00 PLN**BB5111** tactile green s17/sun glow s16/gum4**BB5112** midnight grey f15/easy green s17/
gum4

LEATHER

The Hamburg shoe was introduced in 1982 as part of the now-legendary City Series. Now making a proud debut for women, these shoes step out with a pigskin suede upper and all the authentic details, offering the same look and feel as the original.



BB5111 deliv. 04/17

BB5112 deliv. 04/17

**SAMBA OG W**

size 3.5-9.5

399,00 PLN**BB2541** ftwr white/ftwr white/gum5

LEATHER

BB2541 deliv. 04/17



Footwear - VINTAGE RUNNING

INIKI RUNNER W

size 3.5-9.5

499,00 PLN**BA9999** haze coral s17/blue/gum 3**BA9998** energy s17/clear onix/gum 3

TEXTILE/LEATHER

These women's shoes put a fresh twist on an adidas heritage runner. Built in two-way stretch mesh and butter-soft suede, the upper has a look that stays true to the archives, while the boost™ midsole offers modern comfort.

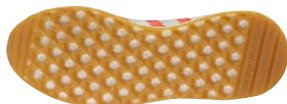
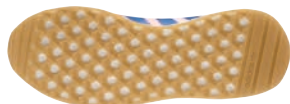

BA9999 deliv. 04/17

BA9998 deliv. 04/17

**FLASHBACK W**

size 3.5-9.5

379,00 PLN**BA7758** core black/ftwr white/core black**BA7759** haze coral s17/ftwr white/haze coral
s17**BA7757** blue/ftwr white/blue

TEXTILE/LEATHER

The Flashrunner for women brings '70s archival running style into today. These classic T-toe shoes are done in contemporary seasonal colours and feature an expanded midsole height and serrated outsole for a modern visual statement.



BA7758 deliv. 04/17

BA7759 deliv. 04/17

BA7757 deliv. 04/17





S80612 deliv. 04/17



FLASHBACK W
size 3.5-9.5 **379,00 PLN**
S80612 ftwr white/ftwr white/ftwr white
TEXTILE/LEATHER



BY2801 deliv. 04/17



BY2800 deliv. 04/17



FLASHBACK W PK
size 3.5-9.5 **499,00 PLN**
BY2801 crystal white s16/crystal white s16/
ftwr white
BY2800 core black/core black/ftwr white
TEXTILE/SYNTHETICS

Footwear - ZX FLUX



BY2796 deliv. 04/17



BY2797 deliv. 04/17



FLASHBACK W PK
size 3.5-9.5 **499,00 PLN**
BY2796 clear onix/clear onix/ftwr white
BY2797 solar yellow/solar yellow/ftwr white
TEXTILE/SYNTHETICS



BB2308 deliv. 03/17



BB2307 deliv. 03/17



ZX FLUX ADV VIRTUE PK W
size 3.5-9.5 **549,00 PLN**
BB2308 sun glow s16/sun glow s16/ftwr white
BB2307 legend ink s10/legend ink s10/ftwr
white
TEXTILE/LEATHER

This clean, modern remake of the ZX 8000 running shoe gets a feminine touch for women. The super-flexible adidas Primeknit upper features a white noise-inspired graphic. Memory foam in the heel cage cushions and protects.



BB2317 deliv. 03/17



BB2316 deliv. 03/17



ZX FLUX ADV VIRTUE SOCK W
size 3.5-9.5 **499,00 PLN**
BB2317 clear brown/off white/sun glow s16
BB2316 olive cargo f16/core black/shock pink
s16
TEXTILE/LEATHER

A clean, modern remake of the ZX 8000 runner, these women's shoes fit like a sock and have a white noise-inspired mélange look. They're made with a knit upper and soft EVA outsole.



BB2318 deliv. 05/17



BB2319 deliv. 05/17



ZX FLUX ADV VIRTUE SOCK W
size 3.5-9.5 **499,00 PLN**
BB2318 easy coral s17/easy coral s17/easy
coral s17
BB2319 tactile blue s17/tactile blue s17/tactile
blue s17
TEXTILE/LEATHER

This clean, modern remake of the ZX 8000 runner has a feminine look and summery feel. These women's shoes feature an airy knit mesh upper that fits like a sock and comes with cushioning in the heel cage for extra comfort.

ZX FLUX ADV VERVE W

size 3.5-9.5

449,00 PLN**BB2283** sun glow s16/ftwr white/haze coral s17**BB2282** super purple s16/ftwr white/collegiate navy

TEXTILE/SYNTHETICS

The latest in the ZX Flux dynasty, these women's shoes feature a mesh upper in a two-tone look. Welded 3-Stripes and an EVA outsole keep this pair rooted in adidas Originals style.



BB2283 deliv. 03/17



BB2282 deliv. 03/17

**ZX FLUX PK W**

size 3.5-9.5

549,00 PLN**BA7141** chalk white/chalk white/clear granite

TEXTILE/LEATHER

Running-inspired and street-ready, these women's shoes flash a one-piece adidas Primeknit upper for a contemporary edge and sock-like fit. Their engineered, two-tone look is paired with welded 3-Stripes and a heel cage that echo the original ZX 8000.



BA7141 deliv. 04/17

**ZX FLUX W**

size 3.5-9.5

389,00 PLN**BB2269** linen green s17/linen green s17/ftwr white

TEXTILE/SYNTHETICS

Modern style rooted in a classic '80s running shoe. A collaboration with Brazilian design house The FARM Company, these women's shoes accent the clean lines of the ZX Flux with a feminine butterfly wing print on the TPU heel cage.



BB2269 deliv. 04/17

**ZX FLUX W**

size 3.5-9.5

389,00 PLN**BA7644** ftwr white/ftwr white/linen green s17

TEXTILE/SYNTHETICS

Modern style rooted in a classic '80s running shoe. A collaboration with Brazilian design house The FARM Company, these women's shoes accent the clean lines of the ZX Flux with a feminine butterfly-wing print in a rainbow of soft colours.



BA7644 deliv. 04/17

**Footwear - RUNNING****ZX FLUX W**

size 3.5-9.5

389,00 PLN**BA7646** ice purple f16/ice purple f16/ftwr white**BA7645** easy blue s17/easy blue s17/ftwr white

TEXTILE/SYNTHETICS

Modern style rooted in a classic '90s runner. These women's shoes update the clean lines of the original with an airy mesh upper that comes in fresh colours for summer.



BA7646 deliv. 05/17



BA7645 deliv. 05/17

**ZX 700 W**

size 3.5-9.5

399,00 PLN**BA9981** core black/core black/ftwr white**BB2838** haze coral s17/haze coral s17/core black

TEXTILE/LEATHER

When the original ZX 700 stepped out in 1985, it became an instant icon for distance runners. These women's shoes preserve the retro look but add street-ready details like embossed synthetic leather overlays and reflective accents on the canvas upper.



BA9981 deliv. 03/17



BB2838 deliv. 03/17



Apparel - London

MEN

BLOCKTRACK TOP

size XS-2XL

329,00 PLN**BK7846** legend ink s10**BK7840** core red s17**BQ9368** black

52% Cotton/48% Polyester, Pique, 290g

A faithful reproduction of the iconic Beckenbauer track suit, this men's track jacket comes in authentic pique tricot. Knit 3-Stripes tape and an embroidered Trefoil logo, framed with piping detail, complete the vintage look.



BK7846 deliv. 04/17



BK7840 deliv. 04/17



BQ9368 deliv. 04/17

**BLOCK CREW**

size XS-2XL

279,00 PLN**BK7809** legend ink s10**BK7804** core red s17

52% Cotton/48% Polyester, Doubleknit, 290g

Paying tribute to the Beckenbauer track suit, this men's sweatshirt comes in the same pique material with a vintage-inspired linear logo across the chest. Engineered 3-Stripes tape down the sleeves completes the heritage look.



BK7809 deliv. 04/17



BK7804 deliv. 04/17

**BLOCK TEE**

size XS-2XL

149,00 PLN**BK7788** legend ink s10**BK7783** core red s17**BQ9366** black

100% Cotton, Single jersey, 160g

Vintage adidas sportswear inspired the look of this men's t-shirt. Crafted in soft cotton jersey, it features engineered 3-Stripes tape on the shoulders. A flocked linear adidas logo graphic on the chest completes the look.



BK7788 deliv. 04/17



BK7783 deliv. 04/17



BQ9366 deliv. 04/17





BQ9369 deliv. 04/17



BK7872 deliv. 04/17



BK7867 deliv. 04/17

**BLOCK TP TAPERE**

size XS-2XL

299,00 PLN**BQ9369** black**BK7872** legend ink s10**BK7867** core red s17

52% Cotton/48% Polyester, Pique, 290g

A faithful reproduction of the iconic Beckenbauer track suit, these men's track pants come in authentic pique tricot with pintuck detailing. Engineered 3-Stripes tape and an embroidered Trefoil logo on the leg complete the vintage look.



BK7851 deliv. 04/17

**MDN TRACK TOP**

size XS-2XL

349,00 PLN**BK7851** white

90% Polyamide/10% Elasthane, Dobby, 171g

In celebration of the 50th anniversary of the iconic adidas track suit, adidas Originals draws on the legacy of the past to create a modern look with this men's track jacket. Engineered 3-Stripes and a woven linear logo badge add vintage-inspired style to a crisp all-white look.



BK7882 deliv. 04/17

**MDN WB**

size XS-2XL

379,00 PLN**BK7882** legend ink s10

This men's windbreaker takes design cues from the iconic Beckenbauer track suit, remixing them into a modern look. With a half zip and a front envelope pocket, it's finished with knit 3-Stripes tape down the sides and a Trefoil logo over the heart.



BK7798 deliv. 04/17

**CNTP HZ TT (TRI)**

size XS-2XL

329,00 PLN**BK7798** legend ink s10

67% Polyester/33% Cotton, Spacer, 310g

A modern reinterpretation of the vintage Beckenbauer track top, this men's track jacket comes in modern matte spacer material with a half-zip design. Knit 3-Stripes tape and an embroidered Trefoil logo complete the look.



BK7793 deliv. 04/17

**MDN CREW**

size XS-2XL

299,00 PLN**BK7793** white

74% Cotton/21% Polyester/5% , Doubleknit, 320g
adidas Originals evokes the clean sportswear design of the '70s with this men's sweatshirt. This premium doubleknit piece shows off an embroidered linear Trefoil logo badge.

MDN GRPHC TEE

size XS-2XL

169,00 PLN**BK7762** legend ink s10

100% Cotton, Single jersey, 210g

adidas Originals evokes the clean sportswear design of the '70s with this men's t-shirt. Made in soft cotton jersey, it shows off an elongated hem and a Trefoil logo on left chest.



BK7762 deliv. 04/17

**CNTP SS CREW**

size XS-2XL

269,00 PLN**BK7861** legend ink s10

67% Polyester/33% Cotton, Spacer, 310g

Inspired by a vintage piece from the adidas archive, this men's sweatshirt is a modern take on Originals heritage. It's made in matte spacer material with knit 3-Stripes down the sleeves and a Trefoil logo on the chest.



BK7861 deliv. 04/17

**MDN GRPHC TEE**

size XS-2XL

169,00 PLN**BR9493** white

100% Cotton, Single jersey, 210g



BR9493 deliv. 04/17

**CNTP CUFFED TP**

size XS-2XL

329,00 PLN**BK7877** legend ink s10

67% Polyester/33% Cotton, Spacer, 310g

Inspired by a heritage piece from the adidas archive, these men's track pants are made in matte spacer material with pintuck detailing adapted from the iconic Beckenbauer track suit. Knit 3-Stripes tape and an embroidered Trefoil logo complete the look.



BK7877 deliv. 04/17

**MDN TRACKPANT**

size XS-2XL

299,00 PLN**BK7835** white

90% Polyamide/10% Elasthane, Dobby, 171g

In celebration of the 50th anniversary of the iconic adidas track suit, adidas Originals draws on the legacy of the past to create a modern look with these men's track pants. Engineered 3-Stripes and elastic cuffs add vintage-inspired style to the crisp, modern all-white look.



BK7835 deliv. 04/17

**CNTP BB SHORT**

size XS-2XL

249,00 PLN**BK7888** legend ink s10

67% Polyester/33% Cotton, Spacer, 310g

Blending adidas Originals heritage with modern design cues, these men's shorts have a basketball-style cut. They're made in premium matte spacer material with pintuck detailing inspired by the iconic Beckenbauer track suit.



BK7888 deliv. 04/17



Apparel - Los Angeles

MEN

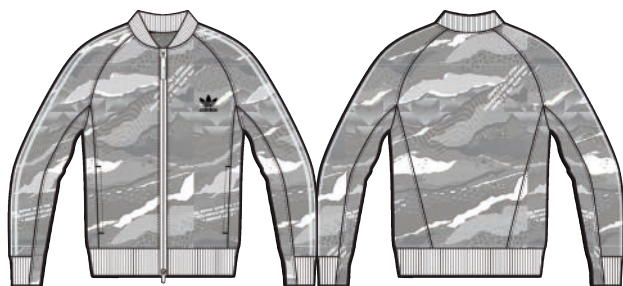

BP8975 deliv. 05/17



L.A TT SST
size XS-2XL **379,00 PLN**

BP8975 white
100% Polyamide, Plain weave, 40g
This men's double-layer track jacket takes a fresh approach to Superstar style. Its mesh base layer shows off a unique black and white take on camouflage, with a sheer nylon outer layer on top.



BK7697 deliv. 05/17



L.A MESH CREW
size XS-2XL **299,00 PLN**

BK7697 white
100% Polyester, Mesh, 260g, 70% Cotton/30% Polyester, French terry, 300g
This men's sweatshirt is made in a rich mix of French terry and mesh. It has a slim fit for a street-ready look and a Trefoil logo on back finishes off this modern design.



BP8967 deliv. 05/17



L.A BOXY TRFL T
size XS-2XL **179,00 PLN**

BP8967 white/light grey heather
100% Cotton, Single jersey, 210g, 100% Cotton, Single jersey, 210g
Channel the summery vibes of Los Angeles in this men's boxy t-shirt. It's made in soft cotton jersey for a fresh look and feel. Graphic panels give it some pop, and a big Trefoil logo calls out adidas heritage.



BP8974 deliv. 05/17



L.A V-TEE
size XS-2XL **179,00 PLN**

BP8974 white
100% Cotton, Single jersey, 210g



BP8961 deliv. 05/17



L.A TANK TOP
size XS-2XL **149,00 PLN**

BP8961 white/black
100% Cotton, Single jersey, 160g, 100% Polyester, Mesh, 120g
This men's tank top has a double-layer design that pairs sporty sheer mesh with soft single jersey. 3-Stripes tape lines the sides of the jersey layer, and a small embroidered Trefoil logo sits over the heart.



BK7700 deliv. 05/17



L.A 7/8 TP (APR)
size XS-2XL **299,00 PLN**

BK7700 black
67% Cotton/33% Polyester, Doubleknit, 320g
Inspired by LA street style, these men's track pants put a fresh spin on a comfy staple, with tapered legs and a slightly shorter length for a modern look. Made in soft French terry, they have ribbing on the cuffs and an airy mesh lining.

Apparel - Adicolor

MEN

ORIGINALS TREFOIL HOODY

size XS-2XL

279,00 PLN**BQ5410** easy blue s17**BQ5411** vapour pink f16**AY6474** white/black

70% Cotton/30% Polyester, Fleece, 300g

This men's hoodie offers cosy comfort and simple style. It's made in soft fleece and shows off a big, bold Trefoil logo on front.



BQ5410 deliv. 12/16



BQ5411 deliv. 12/16



AY6474 deliv. 12/16

**TREFOIL FLEECE CREW**

size XS-2XL

249,00 PLN**AY7794** white

Bold and sporty, this men's sweatshirt comes with a large Trefoil logo on the front. It's made in cosy fleece with a modern slim fit.



AY7794 deliv. 12/16

**CLFN TEE**

size XS-2XL

139,00 PLN**AZ8127** black**BR4736** easy blue s17**BQ5371** vapour pink f16**AZ8128** white/black

100% Cotton, Single jersey, 160g

A sporty classic done in soft cotton. This men's t-shirt has a street-ready look with 3-Stripes down the raglan sleeves and a Trefoil logo over the heart.



AZ8127 deliv. 12/16



BR4736 deliv. 12/16



BQ5371 deliv. 12/16



AZ8128 deliv. 12/16





AJ8830 deliv. 12/16



BQ5392 deliv. 12/16



BQ5404 deliv. 12/16



AJ8828 deliv. 12/16



ORIG TREFOIL T

size XS-2XL

129,00 PLN

AJ8830 black

BQ5392 easy blue s17

BQ5404 vapour pink f16

AJ8828 white

100% Cotton, Single jersey, 160g

Put your Originals pride front and centre with this bold Trefoil t-shirt for men. It features a regular fit and a comfy all-cotton build.



BK7104 deliv. 12/16



BK7098 deliv. 12/16



TREFOIL TANK

size XS-2XL

99,95 PLN

BK7104 black

BK7098 white

This men's tank top keeps it sporty with a large Trefoil logo on front. It's made in soft cotton with a loose, street-ready fit.



AJ6960 deliv. 12/16



SST CUFFED TP

size XS-2XL

269,00 PLN

AJ6960 black

87% rec.Polyester/13% Organic Cotton, Interlock, 250g

In the Superstar Cuffed Track Pants, a timeless classic gets a contemporary look with a slim fit and new elastic leg cuffs. Made in cotton-poly interlock, these pants include an embroidered Trefoil logo on the left thigh and 3-Stripes down the legs, two side pockets, and an interior drawcord for easy adjustment.



BK5905 deliv. 12/16



CLFN FT PANTS

size XS-2XL

279,00 PLN

BK5905 black

70% Cotton/30% Polyester, French terry, 300g
Classic style with a modern silhouette. These men's track pants are built in plush French terry mélange fabric. Iconic adidas Originals details complete the look.

Footwear - NMD

NMD_CS2 PK

size 3.5-13.5

749,00 PLN**BA7189** collegiate navy/ftwr white/st pale nude f13

TEXTILE

Minimalist lines and innovative tech put a new spin on archive-inspired style and modern comfort. Evolving the sock-like fit with a unique wrap design, these shoes have a one-piece adidas Primeknit upper with responsive boost™ in the midsole.



BA7189 deliv. 04/17

**NMD_CS2 PK**

size 3.5-13.5

749,00 PLN**BA7187** dgh solid grey/ftwr white/shock pink s16**BA7188** core black/core black/shock pink s16

TEXTILE

Minimalist lines and innovative tech put a new spin on archive-inspired style and modern comfort. Evolving the sock-like fit with a unique wrap design, these shoes have a one-piece adidas Primeknit upper with responsive boost™ in the midsole.



BA7187 deliv. 05/17



BA7188 deliv. 05/17

**NMD_XR1 PK**

size 3.5-13.5

679,00 PLN**BY1909** core black/core black/ftwr white**BY1910** core black/mgh solid grey/ftwr white

TEXTILE/SYNTHETICS

Combining heritage running style with a modern aesthetic, these shoes balance fresh looks and innovative tech. Supported by a TPU midfoot cage, the one-piece adidas Primeknit upper fits like a sock and rides on a responsive boost™ midsole.



BY1909 deliv. 05/17



BY1910 deliv. 05/17

**NMD_XR1 PK**

size 3.5-13.5

BB2911 ftwr white/ftwr white/core red s17 **679,00 PLN****BA7214** core black/core black/core red s17 **699,00 PLN****BA7215** collegiate navy/collegiate navy/core red s17 **679,00 PLN**

TEXTILE/LEATHER

A bold running-inspired design that pays homage to adidas heritage, these shoes balance fresh looks and innovative tech. They're built on a responsive boost™ midsole and feature a stretchy adidas Primeknit upper that fits like a sock.



BB2911 deliv. 04/17



BA7214 deliv. 04/17



BA7215 deliv. 04/17





NMD_R2 PK
size 3.5-13.5 **749,00 PLN**

BB2909 collegiate navy/collegiate green/ftwr white

BB2910 core red s17/core red s17/ftwr white

TEXTILE/LEATHER

An evolution of the innovative NMD design, these shoes are a fresh take on archive-inspired style and modern comfort. The flexible adidas Primeknit upper fits like a sock. Made with cushioning boost™ in the midsole.



BB2909 deliv. 04/17



BB2910 deliv. 04/17



NMD_R2 PK
size 3.5-13.5 **599,00 PLN**

BA7252 core black/core black/core red s17

BA7253 ftwr white/ftwr white/core red s17

TEXTILE/LEATHER

Contemporary and simple, these NMD shoes subtly blend heritage looks and innovative design. The flexible adidas Primeknit upper has an engineered stripe pattern and fits like a sock, while boost™ energises every step.



BA7252 deliv. 04/17



BA7253 deliv. 04/17



NMD_R1 PK
size 3.5-15; 16-19 **749,00 PLN**

BY1911 ftwr white/ftwr white/core black

BY1912 linen khaki s17/linen khaki s17/off white

TEXTILE/SYNTHETICS



BY1911 deliv. 05/17

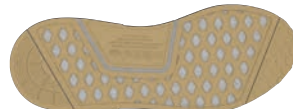

BY1912 deliv. 05/17



NMD_R1
size 3.5-13.5 **599,00 PLN**

BB2885 core red s17/core black/ftwr white

BY2775 mystery blue s17/core black/collegiate navy

TEXTILE/SYNTHETICS

These shoes blend heritage with innovation in a fresh running-inspired design. The upper is made in stretchy mesh and features an engineered "glitch" graphic and reflective accents. Energy-returning boost™ and EVA inserts provide cushioning.



BB2885 deliv. 04/17



BY2775 deliv. 04/17



Footwear - X_PLR



NMD_R1
size 3.5-13.5 **649,00 PLN**

BA7245 ftwr white/ftwr white/ftwr white

TEXTILE/SYNTHETICS

Taking cues from premium technical outerwear, the stretchy mesh upper on these running-inspired shoes features reflective details for visibility when navigating the streets. An energy-returning boost™ midsole keeps you light on your feet.



BA7245 deliv. 12/16



X_PLR
size 3.5-13.5 **399,00 PLN**

BY3048 olive cargo f16/core black/ftwr white

BY3049 core red s17/core black/ftwr white

TEXTILE/SYNTHETICS

These running-inspired low tops pair clean design with supreme comfort. The shoes have a multicoloured circular knit upper with speed lacing for a minimalist look and breathable cushioning for a premium feel.



BY3048 deliv. 03/17



BY3049 deliv. 03/17



X_PLR

size 3.5-13.5

379,00 PLN

BB1109 collegiate navy/ftwr white/core black**BB1111** ch solid grey/ftwr white/core black

TEXTILE/SYNTHETICS

These running-inspired low tops pair clean design with supreme comfort for an easy-to-wear style. The shoes feature a breathable mesh upper with speed lacing for a minimalist look, and soft cushioning for a premium feel.



BB1109 deliv. 03/17

BB1111 deliv. 03/17



X_PLR

size 3.5-13.5

379,00 PLN

BB1106 bright cyan/core black/ftwr white**BB1108** shock pink s16/core black/ftwr white**BB1107** lgh solid grey/mgh solid grey/core black**BB1105** core black/bold onix/easy orange s17

TEXTILE/SYNTHETICS

These running-inspired low tops pair clean design with supreme comfort for an easy-to-wear style. The shoes feature a breathable mesh upper with speed lacing for a minimalist look, and soft cushioning for a premium feel.



BB1106 deliv. 05/17

BB1108 deliv. 05/17

BB1107 deliv. 05/17

BB1105 deliv. 05/17



Footwear - TUBULAR

TUBULAR DOOM PK

size 3.5-13.5

679,00 PLN

BB2392 core black/granite/vintage white s15-st**BB2393** super purple s16/collegiate navy/vintage white s15-st

TEXTILE/LEATHER

These shoes balance heritage style with contemporary, cutting-edge design. The sock-like adidas Primeknit upper is space-dyed and knit with a glow-in-the-dark yarn for bold, eye-catching style. A premium suede saddle and heel strap accentuate the look.



BB2392 deliv. 04/17

BB2393 deliv. 04/17



TUBULAR NOVA PK

size 3.5-13.5

599,00 PLN

BB8410 tactile green s17/lgh solid grey/dgh solid grey**BB8409** clear brown/core black/mystery red s17

TEXTILE/SYNTHETICS

These Tubular Nova shoes balance heritage style with contemporary, cutting-edge design. An adidas Primeknit upper fits like a sock, and is made with glow-in-the-dark yarns for extra style when the light dims.



BB8410 deliv. 04/17

BB8409 deliv. 04/17





BB8818 deliv. 03/17

**TUBULAR SHADOW**

size 3.5-13.5

499,00 PLN**BB8818** olive cargo f16/vintage white s15-st/
core black

LEATHER/TEXTILE



BB8817 deliv. 03/17

**TUBULAR SHADOW**

size 3.5-13.5

499,00 PLN**BB8817** ftwr white/lgh solid grey/vintage white
s15-st

LEATHER

An edgy take on adidas running-inspired heritage, these Tubular shoes redefine street style. They're made with an all-suede upper that features a woodland camouflage pattern on one side, plus an innovative wrap closure for a comfortable fit.



BB8819 deliv. 04/17



BB8974 deliv. 04/17



BB8820 deliv. 04/17

**TUBULAR SHADOW**

size 3.5-13.5

449,00 PLN**BB8819** core black/core black/utility black f16**BB8974** trace brown s17/trace brown s17/core
black**BB8820** clear brown/clear brown/clear brown

SYNTHETICS/TEXTILE



BB8826 deliv. 12/16



BB8941 deliv. 12/16



BB8825 deliv. 12/16



BB8824 deliv. 12/16

**TUBULAR SHADOW KNIT**

size 3.5-13.5

399,00 PLN**BB8826** core black/utility black f16/vintage
white s15-st**BB8941** ftwr white/ftwr white/core black**BB8825** mystery blue s17/core black/collegiate
navy**BB8824** clear brown/light brown/core black

TEXTILE

TUBULAR INSTINCT BOOST

size 3.5-13.5

679,00 PLN**BB8931** core black/core black/vintage white s15-st**BB8947** vintage white s15-st/core black/ftwr white

COATED LEATHER/LEATHER

Inspired by basketball sneaker style from the early '90s, these shoes bring the energising feel of boost™ to a versatile street look. The upper features hairy suede in the forefoot that transitions to nubuck in the heel area.



BB8931 deliv. 04/17



BB8947 deliv. 04/17

**TUBULAR X**

size 3.5-13.5

549,00 PLN**BA7781** night cargo f15/night cargo f15/crystal white s16**BA7782** core black/core black/crystal white s16

TEXTILE/COATED LEATHER

Inspired by an iconic '80s basketball style, these shoes evolve their sporty looks with contemporary details. The glow-in-the-dark mesh upper is accented with an X-shaped neoprene overlay and rides above a tyre-inspired EVA midsole.



BA7781 deliv. 04/17



BA7782 deliv. 04/17

**Footwear - EQUIPMENT****TUBULAR INVADER STRAP**

size 3.5-13.5

499,00 PLN**BB8391** trace cargo s17/trace cargo s17/ sesame**BB8943** clear brown/clear brown/chalk white

LEATHER/SYNTHETICS

With a nod to the OG Invader of the '80s, these Tubulars bring their own style to progressive mid-cut design. The shoes come in suede with snakeskin-embossed details, an adjustable midfoot strap and a translucent rubber cupsole.



BB8391 deliv. 12/16



BB8943 deliv. 12/16

**EQT SUPPORT 93/17**

size 3.5-13.5

749,00 PLN**BA7473** ftwr white/core black/turbo f11

TEXTILE/LEATHER

The Equipment runner continues its legacy in a futuristic design that features a modern profile and loads of attitude. Made with authentic Equipment materials and details, these shoes come with a full length boost™ midsole to energise every step.



BA7473 deliv. 03/17

**EQUIPMENT SUPPORT ULTRA**

size 3.5-13.5

679,00 PLN**BA7474** ftwr white/ftwr white/turbo f11

TEXTILE/LEATHER

This '90s cult classic returns to the scene in a pioneering mix of style and running-inspired support. Made with boost™ to bring energised comfort to every step, these shoes come in EQT's signature look and are made of mesh with leather overlays and reflective details.



BA7474 deliv. 03/17

**EQT SUPPORT ADV PK**

size 3.5-13.5

649,00 PLN**BA7496** ftwr white/ftwr white/turbo f11

TEXTILE/SYNTHETICS

A modern interpretation of the '90s Equipment runner, these shoes are a cutting-edge take on running style. The stretchy adidas Primeknit upper features a soft moulded support piece that wraps the heel, and 3-Stripes that merge into the cushy EVA midsole.



BA7496 deliv. 03/17





BB2792 deliv. 03/17



BA7719 deliv. 03/17



EQT SUPPORT ADV

size 3.5-13.5

549,00 PLN

BB2792 mgh solid grey/core black/turbo f11

BA7719 core black/core black/turbo f11

TEXTILE/SYNTHETICS

A modern interpretation of the '90s Equipment runner, these shoes are a cutting-edge take on running style. Made in mesh with camouflage print details, a soft moulded TPU support piece that wraps the heel, and 3-Stripes that merge into the cushy EVA midsole.



BB2791 deliv. 03/17



EQT SUPPORT ADV

size 3.5-13.5

599,00 PLN

BB2791 crystal white s16/ftwr white/turbo f11

TEXTILE/SYNTHETICS

A modern interpretation of the '90s Equipment runner, these shoes are a cutting-edge take on running style. The signature knit and nubuck upper features a soft, moulded TPU support piece that wraps the heel, and 3-Stripes that merge into the cushy EVA midsole.



BA7716 deliv. 03/17



EQT SUPPORT RF

size 3.5-13.5

499,00 PLN

BA7716 ftwr white/ftwr white/turbo f11

TEXTILE/SYNTHETICS

Refined lines and fresh colours bring new energy to the authentic look of this '90s Equipment shoe. Made in mesh material with a signature external heel cage and 3-Stripes that echo in the midsole.



BB1323 deliv. 03/17



BB1324 deliv. 03/17



BB1995 deliv. 03/17



EQT SUPPORT RF

size 3.5-13.5

499,00 PLN

BB1323 olive cargo f16/off white/core black

BB1324 core black/off white/core black

BB1995 ftwr white/off white/core black

TEXTILE/SYNTHETICS

Refined lines and a fresh camouflage print bring new energy to the authentic look of this '90s Equipment shoe. Made in the original mesh material with synthetic suede overlays, a signature external heel cage, and 3-Stripes that echo in the midsole.

EQT SUPPORT 93/17

size 3.5-13.5

749,00 PLN**BB1236** core black/core black/ftwr white

TEXTILE/LEATHER

The Equipment runner continues its legacy in a futuristic design that features a modern profile and loads of attitude. Made with authentic Equipment materials and details, these shoes come with a full length boost™ midsole to energise every step.



BB1236 deliv. 04/17

**EQUIPMENT SUPPORT ULTRA**

size 3.5-13.5

699,00 PLN**BA7475** core black/core black/ftwr white

TEXTILE/LEATHER

This '90s cult classic returns to the scene in a pioneering mix of style and running-inspired support. Made with boost™ to bring energised comfort to every step, these shoes come in EQT's signature look and are made of mesh and premium nubuck.



BA7475 deliv. 04/17

**EQT SUPPORT ADV**

size 3.5-13.5

649,00 PLN**BB1295** core black/core black/ftwr white

TEXTILE/LEATHER

A modern interpretation of the '90s Equipment runner, these shoes are a premium take on running style. The knit upper features a super-soft moulded leather support piece that wraps the heel, and 3-Stripes that merge into the cushy EVA midsole.



BB1295 deliv. 04/17

**EQT SUPPORT RF**

size 3.5-13.5

599,00 PLN**BB1312** core black/core black/ftwr white

TEXTILE/LEATHER

Refined lines and premium materials bring new energy to the authentic look of this '90s Equipment shoe. The mesh upper is accented with premium nubuck overlays. Featuring a signature external heel cage, and 3-Stripes that echo in the midsole.



BB1312 deliv. 04/17

**EQT SUPPORT ULTRA PK**

size 3.5-13.5

749,00 PLN**BB1243** vintage white s15-st/ftwr white/off white**BB1244** semi frozen yellow f15/core black/frozen green f15

TEXTILE/SYNTHETICS

This '90s cult classic returns to the scene in a pioneering mix of style and running-inspired support. These shoes feature a premium one-piece adidas Primeknit upper with boost™ midsole for all day energised comfort.



BB1243 deliv. 05/17



BB1244 deliv. 05/17

**EQT SUPPORT RF PK**

size 3.5-13.5

679,00 PLN**BA7506** frozen green f15/core black/easy green s17**BA7507** ftwr white/core black/off white

TEXTILE/SYNTHETICS

These shoes combine the retro look of the '90s Equipment runners with a modern one-piece adidas Primeknit sock upper. This pair features classic '90s blocking in new colours and a comfy EVA midsole for all-day cushioning.



BA7506 deliv. 05/17



BA7507 deliv. 05/17





BA7269 deliv. 04/17



BA7270 deliv. 04/17



CLIMACOOOL 1 CMF
size 3.5-13.5 **599,00 PLN**

BA7269 vintage white s15-st/vintage white s15-st/core black

BA7270 core black/core black/vintage white s15-st

TEXTILE/SYNTHETICS

Hailing from the early 2000s, this sneaker legend returns in a mesh upper with an adjustable strap closure. Made with climacool® ventilation for a cooling, breathable feel, these shoes feature see-through TPU overlays at the midfoot and toe.



BA7157 deliv. 05/17



BA7158 deliv. 05/17



BY2135 deliv. 05/17



CLIMACOOOL 1
size 3.5-13.5 **549,00 PLN**

BA7157 bright cyan/semi frozen yellow f15/purple

BA7158 frozen green f15/semi frozen yellow f15/core red s17

BY2135 sun glow s16/bright yellow/frozen green f15

TEXTILE/SYNTHETICS

Hailing from the early 2000s, this sneaker legend returns in a mesh upper and fresh colours. Made with lightweight, breathable climacool®, these rugged shoes feature transparent overlays at the midfoot and toe.



BA7159 deliv. 04/17



BA7160 deliv. 04/17



CLIMACOOOL 1
size 3.5-13.5 **549,00 PLN**

BA7159 ftwr white/ftwr white/core blue s17

BA7160 core black/core black/core red s17

TEXTILE/SYNTHETICS

Hailing from the early 2000s, this sneaker legend returns in a mesh upper and fresh colours. Made with lightweight, breathable climacool®, these rugged shoes feature transparent overlays at the midfoot and toe.



BA7163 deliv. 05/17



BA7164 deliv. 05/17



CLIMACOOOL 1
size 3.5-13.5 **549,00 PLN**

BA7163 ftwr white/ftwr white/gum 3

BA7164 copper flat-sld/core black/gum4

TEXTILE/SYNTHETICS

Hailing from the early 2000s, this sneaker legend returns in a knit upper. Made with lightweight, breathable climacool®, these rugged shoes feature transparent overlays at the midfoot and toe.

CLIMACOOL 1

size 3.5-13.5

549,00 PLN**BA7175** red/dgh solid grey/ftwr white**BA7176** collegiate navy/utility blue f16/ftwr white**BA7177** core black/night cargo f15/ftwr white

TEXTILE/SYNTHETICS

Hailing from the early 2000s, this sneaker legend returns updated with fresh colours and camouflage accents. These rugged shoes are made with lightweight, breathable climacool® featuring a mesh upper with transparent overlays at the midfoot and toe.



BA7175 deliv. 03/17

BA7176 deliv. 03/17

BA7177 deliv. 03/17



Footwear - 2000ER

A3 TWINSTRIKE

size 3.5-13.5

749,00 PLN**BB3101** ftwr white/scarlet/matte silver**BA7235** core black/core black/gold met.

TEXTILE/SYNTHETICS

These A3 Twinstrike shoes honour the early 2000s' original design in a chunky build of mesh, TPU and synthetic leather. The midsole shows off the EVA and authentic A3 cushioning system in the forefoot and heel.



BB3101 deliv. 04/17

BA7235 deliv. 04/17

**ADISTAR COMP**

size 3.5-13.5

499,00 PLN**BB2082** ftwr white/core blue s17/matte silver

TEXTILE/SYNTHETICS

A streetwear reissue of an iconic racing flat, this shoe echoes original adistar form with its low profile and distinct lacing system. The deconstructed upper showcases OG materials and colours, built in mesh with synthetic suede overlays.



BB2082 deliv. 03/17

**ADISTAR COMP**

size 3.5-13.5

499,00 PLN**BB2083** lgh solid grey/dgh solid grey/ftwr white**BB2084** olive cargo f16/core black/ftwr white

TEXTILE/SYNTHETICS

A streetwear reissue of an iconic racing flat. This shoe echoes original adistar form with its low profile and distinct lacing system. The deconstructed mesh upper has a camouflage print and synthetic suede overlays.



BB2083 deliv. 03/17

BB2084 deliv. 03/17

**ADISTAR COMP**

size 3.5-13.5

549,00 PLN**BB2086** bright cyan/core black/vintage white s15-st**BB2085** ftwr white/core black/vintage white s15-st

TEXTILE/SYNTHETICS

A streetwear reissue of an iconic racing flat. This shoe echoes original adistar form with its low profile and distinct lacing system. The deconstructed mesh upper is breathable and has synthetic suede overlays.



BB2086 deliv. 05/17

BB2085 deliv. 05/17



Footwear - SUPERSTAR



ULTRASTAR 80s
size 3.5-13.5 **499,00 PLN**

BB0173 easy blue s17/easy blue s17/ftwr white

BB0174 clear brown/clear brown/ftwr white

LEATHER/RUBBER

Released in 1988 for hip hop legends Run DMC, the Ultrastar remade its shell-toe predecessor with a Trefoil logo on the tongue and heel. The updated version of these shoes comes in a summer-ready breathable suede build.



BB0173 deliv. 05/17

BB0174 deliv. 05/17



SUPERSTAR BOOST PK
size 3.5-13.5 **649,00 PLN**

BB0190 ftwr white/core black/off white

BB0191 ftwr white/core black/off white

TEXTILE/RUBBER

This '70s legend gets updated for today with innovative, energy-returning boost™. Built in ultra-flexible adidas Primeknit for a sock-like fit, these shoes are finished with the famous rubber shell toe.



BB0190 deliv. 04/17

BB0191 deliv. 04/17



SUPERSTAR BOOST
size 3.5-13.5 **549,00 PLN**

BB2730 bliss lime s13/core black/off white

BB2731 haze coral s17/core black/off white

LEATHER/RUBBER

This '70s legend gets updated for today with innovative, energy-returning boost™. These shoes are summer-ready in seasonal pastel colours on a soft leather upper.



BB2730 deliv. 05/17

BB2731 deliv. 05/17



SUPERSTAR 80s CLEAN
size 3.5-13.5 **499,00 PLN**

BB0169 crystal white s16/crystal white s16/
off white

LEATHER/RUBBER

These legendary basketball-inspired shoes come in an all-leather build with the classic rubber shell toe. This version is done without the iconic 3-Stripes for a clean, sleek update on an adidas icon.



BB0169 deliv. 03/17



SUPERSTAR 80s CLEAN
size 3.5-13.5 **499,00 PLN**

BA7767 off white/off white/off white

LEATHER/RUBBER

These legendary basketball-inspired shoes come in a premium all-leather build with the classic rubber shell toe. This version is done without the iconic 3-Stripes for a clean, sleek update on an adidas Originals icon.



BA7767 deliv. 03/17



SUPERSTAR 80s PK
size 3.5-13.5 **599,00 PLN**

BB2735 ftwr white/core black/solar yellow

BB2736 ftwr white/core black/ftwr white

TEXTILE/RUBBER

A classic court original gets a premium build with an adidas Primeknit upper that's knit with multicoloured yarn for extra depth. Breathable and ultra-flexible, these shoes feature the iconic perforated 3-Stripes and rubber cupssole.



BB2735 deliv. 04/17



BB2736 deliv. 04/17



SUPERSTAR 80s
size 3.5-13.5 **449,00 PLN**
BY9047 ftwr white/energy blue s17/off white
BY9048 ftwr white/solar yellow/off white
LEATHER/RUBBER



BY9047 deliv. 04/17



BY9048 deliv. 04/17



SUPERSTAR 80s
size 3.5-13.5 **399,00 PLN**

BB2228 core black/blue/gold met.
BB2229 ftwr white/ftwr white/gold met.

LEATHER/RUBBER

The legendary adidas Superstar shoes first came on the scene in 1970 and haven't left since. These shoes have the famous rubber shell toe, and come with an embossed leather upper. This version features Horween leather 3-Stripes and heel patch.



BB2228 deliv. 03/17



BB2229 deliv. 03/17



SUPERSTAR
size 3-15; 16-19 **399,00 PLN**
C77124 ftwr white/core black/ftwr white
C77124 ftwr white/core black/ftwr white
LEATHER/SYNTHETICS

Launched in 1969, the adidas Superstar quickly lived up to its name as players laced into the now-famous shell-toe design. These shoes come in full grain leather with serrated 3-Stripes freshly coloured for the season.



C77124 deliv. 12/16



C77124 deliv. 12/16



SUPERSTAR
size 3.5-13.5 **399,00 PLN**
BB2244 ftwr white/core black/trace grey s17
BB2246 ftwr white/blue/red
BB2247 ftwr white/collegiate green/tactile orange s17
LEATHER

Starting with their 1970 release, the adidas Superstar became a cult hit on the court and on the streets. These shoes celebrate the clean simplicity of the original with a leather upper trimmed with embossed leather details, on a low-profile cupsole,



BB2244 deliv. 03/17



BB2246 deliv. 03/17



BB2247 deliv. 03/17





B27140 deliv. 12/16



B27136 deliv. 12/16



SUPERSTAR

size 3.5-15; 16-19

399,00 PLN

B27140 core black/ftwr white/core black

B27136 ftwr white/ftwr white/ftwr white

COATED LEATHER/LEATHER

Starting with its 1969 release, the adidas Superstar became a cult hit in the gym and on the streets. These shoes celebrate the clean simplicity of the original, with a leather upper on a low-profile cupsole, trimmed with classic details.



AF5666 deliv. 12/16



SUPERSTAR

size 3.5-15; 16-18

399,00 PLN

AF5666 core black/core black/core black

COATED LEATHER

This sophisticated shoe dresses an iconic '70s basketball style in stealth triple-black leather. Featuring a full grain leather upper, the authentic adidas Superstar shell toe, and a herringbone-pattern outsole.

Footwear - STAN SMITH



AQ3091 deliv. 12/16



SUPERSTAR

size 3.5-13.5

399,00 PLN

AQ3091 ftwr white/silver met./core black

LEATHER/SYNTHETICS

Debuting in 1970, the Superstar was the first all-leather low top basketball shoe. This version updates the court classic with a smooth leather upper, synthetic leather tongue and silver synthetic 3-Stripes. Featuring the signature shell toe design and a rubber cupsole.



BB0012 deliv. 04/17



BB0013 deliv. 04/17



STAN SMITH BOOST PK

size 3.5-13.5

649,00 PLN

BB0012 ftwr white/ftwr white/collegiate navy

BB0013 ftwr white/ftwr white/green

TEXTILE

An adidas royal, these Stan Smith shoes get treated to a modern tech upgrade with energy-returning boost™ in the midsole and a super-flexible adidas Primeknit upper. Iconic perforated 3-Stripes finish the look.



BB0040 deliv. 03/17



BB0041 deliv. 03/17



STAN SMITH

size 3.5-15; 16-19

449,00 PLN

BB0040 chalk white/chalk white/chalk white

BB0041 blue/collegiate navy/chalk white

LEATHER

Built with a premium leather upper, these Stan Smith shoes have the same clean design lines, low-top profile and rubber cupsole as the '72 original.



BA7441 deliv. 05/17



BA7442 deliv. 05/17



STAN SMITH

size 3.5-13.5

399,00 PLN

BA7441 chalk white/chalk white/matte gold

BA7442 energy orange s17/energy orange s17/matte gold

LEATHER

Built with a premium hairy suede upper that feels like a tennis ball, these shoes keep the same clean design lines, low-top profile and rubber cupsole as the '72 original.

STAN SMITH BOOST

size 3.5-13.5

549,00 PLN**BA7435** linen green s17/linen green s17/linen green s17**BA7436** ftwr white/ftwr white/core black**BY2910** haze coral s17/haze coral s17/haze coral s17

LEATHER

An adidas royal, these Stan Smith shoes get treated to a modern tech upgrade with energy-returning boost™. Done in seasonal pastel colours, they're made in soft leather and come with the always iconic perforated 3-Stripes.



BA7435 deliv. 05/17

BA7436 deliv. 05/17

BY2910 deliv. 05/17

**STAN SMITH PK**

size 3.5-13.5

599,00 PLN**BA7439** ftwr white/ftwr white/solar yellow**BA7440** core black/core black/ftwr white

TEXTILE

A classic court original gets a premium build with an adidas Primeknit upper that's knit with multicoloured yarn for extra depth. Breathable and ultra-flexible, these shoes feature the iconic perforated 3-Stripes and rubber cupsole.



BA7439 deliv. 04/17

BA7440 deliv. 04/17

**STAN SMITH OG PK**

size 3.5-13.5

449,00 PLN**S75146** ftwr white/ftwr white/chalk white**S75147** ftwr white/ftwr white/chalk white**S75148** ftwr white/ftwr white/chalk white

TEXTILE

These Stan Smith shoes mix the classic with the contemporary, shaping a breathable, flexible adidas Primeknit upper into the profile of the '72 original. It's trimmed with the clean design elements that never go out of style.



S75146 deliv. 04/17

S75147 deliv. 04/17

S75148 deliv. 04/17





BB0042 deliv. 03/17



BB0043 deliv. 03/17



STAN SMITH
size 3.5-13.5

399,00 PLN

BB0042 clear brown/clear brown/off white

BB0043 core blue s17/core blue s17/off white

LEATHER

Built with a soft nubuck leather upper, these Stan Smith shoes have the same clean design lines, low-top profile and rubber cupsole as the '72 original.



S75075 deliv. 12/16



S75074 deliv. 12/16



S75076 deliv. 12/16



STAN SMITH
size 3.5-13.5

399,00 PLN

S75075 ftwr white/ftwr white/clear granite

S75074 ftwr white/ftwr white/green

S75076 ftwr white/ftwr white/core black

LEATHER

Built with soft tumbled leather inside and out, these Stan Smith shoes have the same clean design lines, low-top profile and rubber cupsole as the '72 original.



M20324 deliv. 12/16



M20325 deliv. 12/16



M20327 deliv. 12/16



M20326 deliv. 12/16



STAN SMITH
size 3.5-15; 16-19

389,00 PLN

M20324 ftwr white/core white/green

M20325 core white/core white/dark blue

M20327 core black/core black/core black

M20326 ftwr white/ftwr white/collegiate red

LEATHER/SYNTHETICS

As classic and clean as the original, this Stan Smith has a soft, premium leather upper, perforated 3-Stripes, a visa terry sockliner and contrast heel tab. A rubber outsole finishes this court classic.

Footwear - CAMPUS

CAMPUS

size 3.5-13.5

399,00 PLN

BB0081 shock pink s16/shock pink s16/core black**BB0082** core black/core black/solar yellow

LEATHER

Made in pigskin leather for an elevated look and feel, these iconic court shoes come with an off-white rubber cupsole. Authentic design elements like serrated 3-Stripes keep the Campus true to its original style.



BB0081 deliv. 04/17

BB0082 deliv. 04/17



CAMPUS

size 3.5-13.5

399,00 PLN

BB0085 clear brown/off white/chalk white**BB0086** scarlet/collegiate burgundy/chalk white**BB0087** mystery blue s17/night navy/chalk white

LEATHER

Made in pigskin leather for an elevated look and feel, these iconic court shoes come with an off-white rubber cupsole. Authentic design elements like serrated 3-Stripes keep the Campus true to its original style.



BB0085 deliv. 04/17

BB0086 deliv. 04/17

BB0087 deliv. 04/17



Footwear - ROD LAVER

ROD LAVER SUPER PK

size 3.5-13.5

549,00 PLN

BB8577 ftwr white/green/crystal white s16**BB8578** mgh solid grey/core black/ftwr white

TEXTILE/LEATHER

The original Rod Laver Super court shoe gets remastered with a bit of street attitude. This version of the men's sneaker features a breathable, flexible adidas Primeknit upper, and a revamped midsole that gives responsive, cushioned comfort.



BB8577 deliv. 04/17

BB8578 deliv. 04/17



ROD LAVER SUPER

size 3.5-13.5

449,00 PLN

BB8558 crystal white s16/crystal white s16/mystery green s17**BB8559** easy blue s17/tactile blue s17/mystery blue s17

TEXTILE/LEATHER

Originally designed for play on the U.S. hardcourt circuit, these men's shoes are a time-honored tennis style that looks right at home on today's streets. This season re-imagines the upper with a woven grid pattern.



BB8558 deliv. 05/17

BB8559 deliv. 05/17



Footwear - COURT VANTAGE



BB0128 deliv. 04/17



COURTVANTAGE

size 3.5-13.5

329,00 PLN

BB0128 clear brown/clear brown/chalk white

LEATHER

The Court Vantage takes a vintage court style and updates it for a clean, modern look. These low-profile shoes are made with environmentally friendly, metal-free nubuck and come with a vulcanised rubber outsole.



BB0157 deliv. 04/17



COURTVANTAGE MID

size 3.5-13.5

379,00 PLN

BB0157 chalk white/chalk white/clear brown

LEATHER

The Court Vantage takes a vintage court style and updates it for a clean, modern look. These mid-cut shoes are made with environmentally friendly, metal-free nubuck and come with a vulcanised rubber outsole.

Footwear - GAZELLE



BB5243 deliv. 05/17



BB5244 deliv. 05/17



GAZELLE SUPER

size 3.5-13.5

449,00 PLN

BB5243 vintage white s15-st/core black/gum4

BB5244 core black/vintage white s15-st/gum4

LEATHER

These shoes are the first-ever one-to-one reissue of the Gazelle Super made in Yugoslavia in 1987. Built in leather, they feature the iconic branding on the eyestay and authentic gum rubber outsole for a vintage look and feel.



BB5246 deliv. 04/17



BB5247 deliv. 04/17



BB2751 deliv. 04/17



GAZELLE PK

size 3.5-13.5

499,00 PLN

BB5246 blue/ftwr white/chalk white

BB5247 scarlet/ftwr white/chalk white

BB2751 clear onix/ftwr white/chalk white

TEXTILE/LEATHER

These Gazelle shoes break with tradition and step out in a flexible adidas Primeknit upper to offer a comfortable fit. Featuring the iconic gum outsole, they're accented with a smooth nubuck leather toe cap and leather lining.

GAZELLE

size 3.5-13.5

399,00 PLN**BB5262** unity purple f16/solar yellow/gum5**BB5263** core red s17/semi solar green/gum5**BB2755** blue/core green s17/gum5

LEATHER

Inspired by the color of Japanese vintage Terrace shoes, these Gazelle sneakers put the versatile and stylish icon in fresh colours for the season. They come in soft leather with the iconic gum rubber outsole.



BB5262 deliv. 03/17



BB5263 deliv. 03/17



BB2755 deliv. 03/17

**GAZELLE**

size 3.5-13.5

399,00 PLN**BY8957** trace brown s17/off white/ftwr white**BY8958** trace green s17/off white/ftwr white

LEATHER/SYNTHETICS

A one-to-one reissue of the 1991 version, these Gazelle Shoes put the versatile iconic sneaker in neutral colour for an easy-to-wear style. They come in vintage-look suede with a rubber outsole.



BY8957 deliv. 03/17



BY8958 deliv. 03/17





BB2756 deliv. 04/17



BB2757 deliv. 04/17



BB2758 deliv. 04/17



BB2759 deliv. 04/17



BB2760 deliv. 04/17



GAZELLE

size 3.5-13.5

379,00 PLN

BB2756 trace grey s17/ftwr white/trace cargo s17

BB2757 core blue s17/ftwr white/core blue s17

BB2758 core black/ftwr white/core black

BB2759 shock pink s16/ftwr white/shock pink s16

BB2760 solar red/ftwr white/solar red

BB2761 energy blue s17/ftwr white/energy blue s17

TEXTILE/SYNTHETICS

These Gazelle shoes put the versatile and stylish icon in fresh colour for the season. They come in a lightweight mesh upper with suede eyestay and toe cap, and ride on a clean rubber outsole.



BB2761 deliv. 04/17



BB5476 deliv. 12/16



GAZELLE

size 3.5-13.5

399,00 PLN

BB5476 core black/white/gold met.

LEATHER/SYNTHETICS

This shoe is a one-to-one reissue of the 1991 Gazelle, featuring the same materials, textures and proportions as the original. The pigskin leather upper is done in archival colours, with contrasting 3-Stripes and heel tab that echo the early '90s style.



BB5257 deliv. 04/17



GAZELLE

size 3.5-13.5

399,00 PLN

BB5257 mgh solid grey/scarlet/ftwr white

LEATHER/SYNTHETICS

These Gazelle shoes put the versatile and stylish icon in fresh colours for the season. A one-to-one reissue, they come in nubuck and feature the iconic rubber outsole.

Footwear - TERRACE

MEN

**SAMBA CLASSIC OG MIG**

size 3.5-13.5

849,00 PLN**BB2587** vintage white s15-st/core black/gum5

LEATHER

The football-inspired icon steps out in a classic made-in-Germany design. These shoes come in butter-soft nubuck with a suede T-toe and ride on a semi-clear gum rubber outsole.



BB2587 deliv. 05/17

**SAMBA OG**

size 3.5-13.5

399,00 PLN**BB3114** core black/ftwr white/gum5

LEATHER

The football-inspired icon steps out in its classic design. Like the original, these shoes are built in leather with suede overlays and feature a gum rubber outsole.



BB3114 deliv. 04/17

**BERMUDA**

size 3.5-13.5

399,00 PLN**BB5270** solar gold/solar orange/gum 2**BB5271** core black/green/gum 2

LEATHER/SYNTHETICS

An inspired replica of the original masterpiece, these shoes stay true to their heritage in vintage-look leather. These popular runners keep their authentic low-profile gum rubber outsole, and feature a soft and sporty lining update.



BB5270 deliv. 04/17



BB5271 deliv. 04/17

**JEANS MKII**

size 3.5-13.5

499,00 PLN**BB5272** core black/core black/st pale nude f13**BB5273** mesa/ mesa/core black

LEATHER

In a complete premium build, these shoes are certain to catch the eye of the true sneaker collector. Flashing authentic terrace style, these all-leather shoes are built on a low-profile outsole and feature metallic branding over the 3-Stripes.



BB5272 deliv. 03/17



BB5273 deliv. 03/17

**ADIDAS 350**

size 3.5-13.5

379,00 PLN**BB2782** easy blue s17/easy blue s17/collegiate navy

LEATHER/SYNTHETICS

A smooth leather upper and tonal design shows off the sleek simplicity of the adidas 350 shoes. This heritage style comes with perforated detailing, contrast white tooling and a leather heel tab for an authentic finish.



BB2782 deliv. 04/17

**ADIDAS 350**

size 3.5-13.5

379,00 PLN**BB2781** ftwr white/ftwr white/core black**BY1861** core black/core black/core black

LEATHER/SYNTHETICS

A smooth leather upper and white-on-white design show off the sleek simplicity of the adidas 350 shoes. This heritage style comes with perforated detailing and a leather heel tab for an authentic finish.



BB2781 deliv. 04/17



BY1861 deliv. 04/17





BB5293 deliv. 03/17



BB5294 deliv. 03/17



BB5295 deliv. 03/17

**MÜNCHEN**

size 3.5-13.5

399,00 PLN**BB5293** mgh solid grey/ch solid grey/gum 3**BB5294** dark blue/collegiate navy/gum 3**BB5295** core black/dark grey/gum 3

LEATHER

Paying homage to '80s streetwear culture, the re-issue of the München features a luxe material mix of soft nubuck and faux leather that extends to the lining and 3-Stripes. A gum rubber outsole gives them an iconic finish.



BB2777 deliv. 04/17

**MÜNCHEN**

size 3.5-13.5

399,00 PLN**BB2777** blue/ftwr white/gum 3

LEATHER

Paying homage to '80s streetwear culture, the re-issue of the München features a luxe material mix of soft nubuck and faux leather that extends to the lining and 3-Stripes. These shoes are finished with a classic rubber outsole.



BB2778 deliv. 04/17

**MÜNCHEN**

size 3.5-13.5

399,00 PLN**BB2778** ftwr white/core black/gum 3

LEATHER/SYNTHETICS

Paying homage to '80s streetwear culture, the re-issue of the München features a classic look in black and white. Complete with iconic finishes and a rubber outsole.



BB5298 deliv. 03/17



BB5299 deliv. 03/17



BB5300 deliv. 03/17

**HAMBURG**

size 3.5-13.5

399,00 PLN**BB5298** mid grey s14/collegiate navy/ftwr white**BB5299** green/ftwr white/eqt yellow s16**BB5300** core black/red/ftwr white

LEATHER/SYNTHETICS

Paying homage to '80s street culture, the Hamburg is re-issued in classic colours. These shoes are done in a soft nubuck with a synthetic leather lining and rubber outsole.

HAMBURG

size 3.5-13.5

399,00 PLN**BB2779** ftwr white/blue/grey

LEATHER/SYNTHETICS

Paying homage to '80s street culture, the Hamburg is re-issued with updated colours on the 3-Stripes and heel tab. These shoes are done in a soft leather build with a synthetic leather lining and rubber outsole.



BB2779 deliv. 03/17

**SAMOA VNTG**

size 3.5-14.5

499,00 PLN**BB8597** light granite/light granite/bold gold**BB8598** chalk white/chalk white/blue

LEATHER/SYNTHETICS

The Samoa was a hugely popular trainer of the '80s, and this version recreates that vintage look for today. These men's shoes come in leather and feature a tonal webbed midsole for retro style.



BB8597 deliv. 04/17



BB8598 deliv. 04/17



Footwear - NEW YORK

NEW YORK

size 3.5-13.5

399,00 PLN**BB1188** dark blue/matte silver/collegiate navy**BB1189** collegiate burgundy/matte silver/
mystery red s17

TEXTILE/LEATHER

An original in its day, the New York has been rediscovered and re-imagined for the true sneaker lover. These shoes come in the original's mesh and nubuck upper and feature that iconic web-wrapped midsole.



BB1188 deliv. 03/17



BB1189 deliv. 03/17

**NEW YORK**

size 3.5-13.5

399,00 PLN**BB1190** tactile green s17/vintage white s15-st/
core black**BB2739** ice purple f16/vintage white s15-st/
core black

TEXTILE/LEATHER

An original in its day, the New York has been rediscovered and re-imagined for the true sneaker lover. These shoes come in the original's mesh and nubuck upper and feature that iconic web-wrapped midsole.



BB1190 deliv. 05/17



BB2739 deliv. 05/17



Footwear - VINTAGE RUNNING

HAVEN

size 3.5-13.5

379,00 PLN**BB1289** clear aqua/ftwr white/easy orange s17**BB1287** lgh solid grey/purple/clear aqua**BB2898** easy pink s17/clear granite/solar
yellow

TEXTILE/LEATHER

Retro '70s inspired, the Haven brings a contemporary approach to vintage style. These shoes come with a shiny mesh upper and butter-soft suede overlays. Vibrant colour contrasts add a fresh and modern look.



BB1289 deliv. 04/17



BB1287 deliv. 04/17



BB2898 deliv. 04/17





BB2093 deliv. 04/17



BB2094 deliv. 04/17



INIKI RUNNER

size 3.5-13.5

499,00 PLN

BB2093 off white/blue/core red s17

BB2094 solar yellow/core black/ftwr white

TEXTILE/LEATHER

Inspired by '70s running shoes, these sneakers are just the right mix of authenticity and functionality. The upper is made of two-way stretch mesh and vintage suede in a look that stays true to the archives, while the boost™ midsole energises every step.

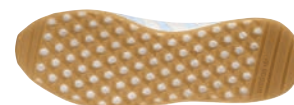

BB2099 deliv. 04/17



BB2098 deliv. 04/17



INIKI RUNNER

size 3.5-13.5

499,00 PLN

BB2099 easy blue s17/pearl grey s14/gum 3

BB2098 ch solid grey/turbo f11/gum 3

TEXTILE/LEATHER

Inspired by '70s running shoes, these sneakers are just the right mix of authenticity and functionality. The upper is made of two-way stretch mesh and vintage suede in a look that stays true to the archives, while the boost™ midsole offers modern comfort.



BB1265 deliv. 03/17



BB1264 deliv. 03/17



DRAGON OG

size 3.5-13.5

399,00 PLN

BB1265 core black/core black/gold met.

BB1264 ftwr white/ftwr white/gold met.

TEXTILE/LEATHER

Born of edgy personality and '70s running history, these Dragon shoes proudly replicate the original. The vintage look is complete with a shiny nylon and premium suede upper, and the original mix of an EVA wedge midsole and rubber outsole.



BB1270 deliv. 03/17



DRAGON OG

size 3.5-13.5

379,00 PLN

BB1270 ftwr white/core black/gold met.

TEXTILE/SYNTHETICS

Born of edgy personality and '70s running history, these lightweight shoes feature a comfortable mesh and suede upper. The vintage look is complete with the original mix of an EVA wedge midsole and rubber outsole.

Footwear - ZX FLUX



BA7374 deliv. 04/17



BA7375 deliv. 04/17



BA7376 deliv. 04/17



ZX FLUX PK

size 3.5-13.5

549,00 PLN

BA7374 ftwr white/core black/core black

BA7375 turbo f11/framas light blue/core black

BA7376 mid grey s14/ftwr white/solar yellow

TEXTILE/SYNTHETICS

Running-inspired and street-ready, this ZX Flux flashes a one-piece adidas Primeknit upper that rides on a comfy EVA midsole. These shoes have welded TPU 3-Stripes and a synthetic suede heel cage that echo the original ZX.

ZX FLUX

size 3.5-13.5

449,00 PLN**BB2158** core black/ftwr white/core black**BB2159** clear onix/ftwr white/vista grey s15

TEXTILE/SYNTHETICS

Simple and modern, the ZX Flux is a descendant of the iconic ZX 8000 running shoe. These shoes have a one-piece jersey upper with a colour-shifting Xeno print inspired by the iridescent scales of the Indonesian Xenopeltis snake.



BB2158 deliv. 03/17

BB2159 deliv. 03/17

**ZX FLUX**

size 3.5-15; 16-19

389,00 PLN**BB2165** night cargo f15/ftwr white/core black**BB2166** core black/ftwr white/ftwr white

TEXTILE/SYNTHETICS

Simple and modern, the ZX Flux is a descendant of the iconic ZX 8000 running shoe. These shoes have a knit upper that features an all-over white-noise graphic, and they come with welded 3-Stripes and heel cage.



BB2165 deliv. 03/17

BB2166 deliv. 03/17

**ZX FLUX**

size 3.5-13.5

389,00 PLN**BB2177** core black/core black/ftwr white**BB2178** blue/blue/ftwr white**BB2180** ftwr white/ftwr white/ftwr white

TEXTILE/SYNTHETICS

Simple and modern, the ZX Flux is a descendant of the iconic ZX 8000 runner. These shoes are built in knit-look mesh with the iconic TPU 3-Stripes and heel cage done in a tonal colour that adds depth to the look.



BB2177 deliv. 03/17

BB2178 deliv. 03/17

BB2180 deliv. 03/17

**ZX FLUX**

size 3.5-13.5

389,00 PLN**BB2772** ftwr white/ftwr white/ftwr white**BB2773** core black/core black/core black

TEXTILE/SYNTHETICS

Simple and modern, the ZX Flux is a descendant of the iconic ZX 8000 running shoe. These shoes have a multicoloured knit upper with welded 3-Stripes.



BB2772 deliv. 04/17

BB2773 deliv. 04/17

**ZX FLUX**

size 3.5-13.5

389,00 PLN**BB2168** bold aqua/ftwr white/solar yellow**BB2169** core black/ftwr white/ftwr white

TEXTILE/SYNTHETICS

Simple and modern, the ZX Flux is a descendant of the iconic ZX 8000 running shoe. These sneakers have a circular mesh upper with a contrast-colour effect and welded 3-Stripes.



BB2168 deliv. 05/17

BB2169 deliv. 05/17





BB2160 deliv. 05/17



BB2762 deliv. 05/17



ZX FLUX
size 3.5-13.5

389,00 PLN

BB2160 tactile blue s17/tactile blue s17/tactile blue s17

BB2762 vapour steel f16/vapour steel f16/vapour steel f16

TEXTILE/SYNTHETICS

Simple and modern, the ZX Flux is a descendant of the iconic ZX 8000 running shoe. These sneakers feature a lightweight single-layer knit upper for breathability. Finished with welded 3-Stripes and heel cage.



M19838 deliv. 12/16



M19840 deliv. 12/16



M19841 deliv. 12/16



ZX FLUX
size 3.5-15; 16-19

389,00 PLN

M19838 light granite/light granite/core white

M19840 core black/core black/white

M19841 dark blue/dark blue/core white

TEXTILE/SYNTHETICS

Simple and modern, the ZX Flux is a descendant of the iconic ZX 8000 running shoe. It has a one-piece mesh upper with welded TPU 3-Stripes. The TPU heel counter echoes the iconic ZX thousands series.

Footwear - LOS ANGELES



BB1123 deliv. 03/17



BB1125 deliv. 03/17



BB1124 deliv. 03/17



LOS ANGELES
size 3.5-13.5

379,00 PLN

BB1123 lgh solid grey/lgh solid grey/lgh solid grey

BB1125 core black/core black/core black

BB1124 core red s17/core red s17/core red s17

TEXTILE/SYNTHETICS

Inspired by the sporty street style of Los Angeles, these casual shoes feature a mesh upper and comfy sockliner. Reflective welded 3-Stripes complete the look.

Footwear - RUNNING

LA TRAINER OG

size 3.5-13.5

399,00 PLN**BB1209** clear grey s12/pearl grey s14/gum4**BB1210** collegiate navy/core black/gum5

TEXTILE/LEATHER

A one-to-one reissue from the archives, these shoes showcase the original's suede and mesh upper. They feature the signature plugs in the midsole for an authentic finish to a look that's an Originals legend.



BB1209 deliv. 04/17



BB1210 deliv. 04/17

**ZX 700**

size 3.5-13.5

399,00 PLN**BB1215** core black/matte silver/utility black f16**BB1216** maroon/matte silver/ftwr white

TEXTILE/LEATHER

When the original ZX 700 stepped out in 1985, it became an instant icon for distance runners. These shoes preserve the retro look but add street-ready details like nubuck overlays and metallic 3-Stripes on the classic mesh upper.



BB1215 deliv. 03/17



BB1216 deliv. 03/17



Footwear - ADILETTE

ZX 750 WV

size 3.5-13.5

449,00 PLN**BB1222** core black/ftwr white/utility black f16**BB1223** grey/bright cyan/utility black f16

TEXTILE/SYNTHETICS

The ZX 750 features a performance-ready look on a street-ready style. An engineered textile upper with synthetic leather overlays keeps you comfortable. This shoe has welded TPU 3-Stripes down the sides to complete the look.



BB1222 deliv. 03/17



BB1223 deliv. 03/17

**ADILETTE**

size 4-15; 35

179,00 PLN**BB0124** ftwr white/sub green s13/ftwr white**BB0125** core black/core black/ftwr white

SYNTHETICS/TEXTILE

The adidas adilette is the sport slide that started it all. Inspired by that timeless look from 1972, these easy-to-wear sandals are done in a super-cosy sweatband material with 3-Stripes on the upper.



BB0124 deliv. 03/17



BB0125 deliv. 03/17

**ADILETTE**

size 4-15; 35

169,00 PLN**BA7538** haze coral s17/haze coral s17/haze coral s17**BA7539** easy blue s17/easy blue s17/easy blue s17**BA7540** linen green s17/linen green s17/linen green s17

SYNTHETICS

The adidas adilette is the sport slide that started it all. Inspired by that timeless look from 1972, these easy-to-wear sandals are updated in seasonal pastel colours.



BA7538 deliv. 05/17



BA7539 deliv. 05/17



BA7540 deliv. 05/17





G16220 deliv. 12/16



ADILETTE
size 4-15

149,00 PLN

G16220 adiblue/white/adiblue

SYNTHETICS

The adidas adilette is the sport slide that started it all. Inspired by that timeless look from 1972, these easy-to-wear sandals are done in original colours with 3-Stripes on the upper.



288022 deliv. 12/16



280647 deliv. 12/16



ADILETTE
size 4-15

149,00 PLN

288022 adiblue/white/adiblue

280647 core black/white/core black

SYNTHETICS

First introduced in 1972 and going strong ever since, the adidas Originals Adilette is the sport slide that started it all. It has a quick-dry lining that feels soft on the skin and a PU-coated band.



288193 deliv. 12/16



ADILETTE
size 4-15

149,00 PLN

288193 scarlet/white/scarlet

SYNTHETICS

A striking collection of colour essentials. Seasonal highlights, and timeless highlight shades make this a visually appealing, versatile collection - each one a future wardrobe staple. Introduced in 1972, the famous adilette design is back in bold makeups.

KIDS

Apparel - Juniors - Tracksuit
Celebration Pack



BQ0649 deliv. 04/17



J SANDRA 1977
size 110-170 **329,00 PLN**

BQ0649 legend ink s10/easy blue s17

100% Polyester, Tricot, 220g

Celebrating the track suit and its signature style, this junior girls' version pays tribute to the iconic adidas Originals look of 1977. Featuring all the authentic details, like a stand-up collar and a slightly shiny tricot build.



BK5764 deliv. 04/17



BK6112 deliv. 04/17



J BECKENBAUER
size 110-176 **329,00 PLN**

BK5764 black/white

BK6112 blue/white

52% Cotton/48% Polyester, Pique, 290g

Celebrating 50 years of the track suit, this juniors version of the iconic Beckenbauer Track Suit, pays tribute to Originals style. The track jacket has a classic stand-up collar. The pants come with ankle zips for easy on-and-off.

Apparel - Juniors - London



BK0443 deliv. 03/17



J L CREW
size 110-170 **199,00 PLN**

BK0443 light grey heather/core red s17/white

70% Cotton/30% Polyester, French terry, 300g

Adorned with a delicate, '70s-inspired lace print, this junior girls' sweatshirt gives off a retro look with modern London street style. Soft French terry fabric is warm and cosy, while 3-Stripes down the arms give a contrast finish.



BK0412 deliv. 03/17



J L FB DRESS
size 110-170 **179,00 PLN**

BK0412 core red s17/white

100% Polyester, Tricot, 220g

'70s-inspired style gives this junior girls' dress a playful, retro vibe. Short sleeves and a stand-up collar keeps it sporty, while an adjustable waist adds a feminine look.



BK0438 deliv. 03/17



J L TEE DRESS
size 110-170 **119,00 PLN**

BK0438 light grey heather/core red s17/white

100% Cotton, Single jersey, 160g

Sophistication meets sport. This junior girls' dress features a delicate lace print on the sleeves for added pop and femininity. The long length adds comfort and coverage, while 3-Stripes down the sleeves tell the adidas story.



BK0406 deliv. 03/17



Classic Striped Tee
size 110-170 **119,00 PLN**

BK0406 core red s17/white

100% Cotton, Single jersey, 160g

This junior girls' tee keeps things classic and street-ready. The t-shirt takes its cue from favourite London street style, and adds a pop of flair with authentic adidas branding.

AOP Leggings

size 110-170

129,00 PLN**BK0427** light grey heather/core red s17/white

95% Cotton/5% Elasthane, Single jersey, 180g

Inspired by London street style, these junior girls' leggings sport an allover delicate lace graphic for a sophisticated, sporty look. 3-Stripes down the legs and a Trefoil logo at the hip add a sporty contrast and iconic adidas Originals finish.



BK0427 deliv. 03/17

**J L SKIRT**

size 110-170

179,00 PLN**BK0417** light grey heather/core red s17/white

95% Cotton/5% Elasthane, Single jersey, 180g

Pretty pleats create a feminine silhouette for this junior girls' skirt. A delicate lace print gives a playful wink to London street style, while 3-Stripes give a sporty contrast.



BK0417 deliv. 03/17

**Apparel - Juniors - Tokyo****J TKO WB**

size 110-176

299,00 PLN**BK0401** blanch cargo s16-st/legend ink s10

100% Polyester, Mesh, 130g, 100% Polyester, Plain weave, 55g

This junior boys' windbreaker combines technical details with the utilitarian design of Tokyo street styles. An unexpected touch of indigo blue camouflage lining brings a fashion edge to the simple design.



BK0401 deliv. 03/17

**AOP Zipped Hoodie**

size 110-176

249,00 PLN**BK7655** multicolor/white

70% Cotton/30% Polyester, French terry, 300g

Combining heritage style with a modern aesthetic, this junior boys' hoodie is a nod to Tokyo street style. The French terry build is treated to a dynamic camouflage print that's splashed with patches of indigo blue.



BK7655 deliv. 03/17

**J TKO TRACKTOP**

size 110-176

229,00 PLN**BK7654** legend ink s10/clear brown

82% Cotton/18% Polyester, Doubleknit, 287g

Subtle pattern and contrasting colours come together in this junior boys' Firebird jacket.

Combining heritage style with a modern aesthetic, this knit track jacket is inspired by Tokyo's urban streetwear.



BK7654 deliv. 03/17

**J TKO CREW**

size 110-176

179,00 PLN**BK0459** legend ink s10/clear brown

82% Cotton/18% Polyester, Doubleknit, 287g

Inspired by the utilitarian cool of Japanese street styles, this junior boys' sweatshirt has a clean, modern look. Made in lightweight mélangé knit, it's finished with an adidas "The brand with the 3-Stripes" badge on the chest.



BK0459 deliv. 03/17





BQ9768 deliv. 03/17

**J TKO LS TEE**

size 110-176

129,00 PLN**BQ9768** white/legend ink s10

100% Cotton, Single jersey, 160g

With fresh colours and modern cut lines, this junior boys' long sleeve t-shirt mixes Americana with a Tokyo street vibe. Made of soft cotton jersey, it's finished with a big rubber-print Trefoil logo.



BK0475 deliv. 03/17

**J TKO AOP TEE**

size 110-176

119,00 PLN**BK0475** multicolor/white

100% Cotton, Single jersey, 160g

Mixing Americana with a Tokyo street vibe, this junior boys' t-shirt remakes a classic design with edgy style. The all-over camouflage pattern is energised with pops of indigo blue, and topped with a rubber-print Trefoil logo.



BK0469 deliv. 03/17

**J TKO L TEE**

size 110-176

119,00 PLN**BK0469** white

100% Cotton, Single jersey, 160g

Inspired by the street style of Tokyo, this junior boys' t-shirt has a clean, modern look. Cut longer in the back, this cotton tee features a large Trefoil logo in an indigo camouflage print.



BK7656 deliv. 03/17

**J TKO PANTS**

size 110-176

179,00 PLN**BK7656** blanch cargo s16-st/black

98% Cotton/2% Elasthane, Twill - left hand (S), 233g

A streetwear essential, these junior boys' track pants evoke the clean, modern style of Tokyo design. These street-ready twill pants are detailed with two cargo-style front pockets.

Apparel - Juniors - Adicolor



BK7657 deliv. 03/17

**AOP Shorts**

size 110-176

149,00 PLN**BK7657** multicolor

70% Cotton/30% Polyester, French terry, 300g

Mixing Americana with a Tokyo street vibe, these junior boys' shorts elevate a heritage French terry style. They have an all-over camouflage pattern that's energised with a bold splash of indigo blue.



S96076 deliv. 01/17

**J SUPERGIRL TOP**

size 110-176

199,00 PLN**S96076** black/white

100% Polyester, Tricot, 220g

This junior girls' track jacket features an iconic tricot build with 3-Stripes down the arms. Its side zip pockets help keep essentials close. A big Trefoil on the back finishes the look.

**J TREFOIL TEE G**

size 110-164

99,95 PLN**BJ8993** core red s17/white

100% Cotton, Single jersey, 140g

With a big contrast Trefoil logo upfront, this junior girls' t-shirt features casual sport style. Its cotton fabric is soft for all-day comfort.

BJ8993 deliv. 12/16

**J TREFOIL TEE G**

size 110-164

99,95 PLN**BJ8988** legend ink s10/haze coral s17

100% Cotton, Single jersey, 140g

This t-shirt for junior girls features iconic adidas style upfront and cap sleeves. Its cotton fabric is soft for all-day comfort.

BJ8988 deliv. 12/16

**J SGIRL PANTS**

size 110-164

159,00 PLN**BJ9014** core red s17/white

100% Polyester, Tricot, 220g

These junior girls' pants feature an iconic tricot build with 3-Stripes down the sides. Zips on the ankles add a touch of flair and help make on and off easy.

BJ9014 deliv. 12/16

**J LEGGINGS**

size 92-164

99,95 PLN**BJ8998** core red s17/white**BJ9003** legend ink s10/haze coral s17

94% Cotton/6% Elasthane, Single jersey, 180g

These junior girls' leggings have a fun, fresh heritage sportswear look with standout adidas Originals graphics. They fit slim through the body with a stretch waistband.

BJ8998 deliv. 12/16



BJ9003 deliv. 12/16

**J LEGGINGS**

size 110-170

99,95 PLN**S96119** black/white

94% Cotton/6% Elasthane, Single jersey, 180g

The Junior Leggings for girls feature the iconic 3-Stripes styling in a snugger fit. Made from all cotton with just a touch of stretch, the leggings feature an elastic waistband and rubber print Trefoil and logo.

S96119 deliv. 12/16

**Zipper Hoodie**

size 110-164

169,00 PLN**BJ8967** legend ink s10/white**BJ8961** medium grey heather/blue

70% Cotton/30% Polyester, Fleece, 300g

A go-to hoodie for every day, this junior boys' sweatshirt is made in comfy fleece. It's got all the classic details and comes with a Trefoil logo on the front.

BJ8967 deliv. 12/16



BJ8961 deliv. 12/16





BJ8930 deliv. 12/16



J SST TOP

size 110-164

199,00 PLN

BJ8930 blue/white

100% Polyester, Tricot, 220g

Made in tricot that's true to the authentic design, this Superstar track jacket steps out in fresh colour for the season. Sized for junior boys', it comes with heritage details like a stand-up collar and 3-Stripes down the sleeves.



BJ8914 deliv. 12/16



BJ8919 deliv. 12/16



Challenger Top

size 110-164

199,00 PLN

BJ8914 legend ink s10/white/legend ink s10

BJ8919 black/white/blue

100% Polyester, Tricot, 220g

Echoing a design that first appeared in the '90s, the Challenger Track Jacket puts junior boys' in an iconic archival design. It comes in tricot with bold blocks of colour and has 3-Stripes on the shoulders.



BJ8909 deliv. 12/16



BJ8904 deliv. 12/16



BK7298 deliv. 12/16



J TRF TEE

size 110-164

99,95 PLN

BJ8909 legend ink s10/white

BJ8904 white/blue

BK7298 blue/white

100% Cotton, Single jersey, 160g

The all-cotton build of this junior boys' t-shirt makes it an easy choice for everyday wear. The front-and-centre Trefoil logo comes in a bold contrast colour.

Challenger Pants

size 110-164

169,00 PLN**BJ8946** black/white/blue**BJ8940** legend ink s10/white/legend ink s10

100% Polyester, Tricot, 220g

These track pants for junior boys are made in an iconic tricot material for an authentic look and feel. They're updated with blocks of colour on the sides and backs of the knees.



BJ8946 deliv. 12/16



BJ8940 deliv. 12/16

**J SST PANTS**

size 110-176

159,00 PLN**BJ8951** blue/white

100% Polyester, Tricot, 220g

These junior track pants for boys feature iconic tricot fabric. They have front zip pockets for keeping essentials close, while 3-Stripes down the sides offer an authentic look.



BJ8951 deliv. 12/16

**J SHORTS**

size 110-176

99,95 PLN**BJ8977** blue/white

100% Polyester, Tricot, 220g

Pure 3-Stripes style. These junior boys' shorts are built in tricot and feature 3-Stripes down the legs. They're finished with a Trefoil logo on the left leg.



BJ8977 deliv. 12/16

**J SIDE PANEL SHORT**

size 116-176

149,00 PLN**BK1443** medium grey heather

100% Polyester, Dobby, 104g, 70% Cotton/30% Polyester, French terry, 270g

The sporty comfort of these junior boys' shorts comes straight out of the adidas archive, while the slight drop crotch and ripstop side panels are inspired by Parisian street style. Front welt pockets complete the look.



BK1443 deliv. 04/17

**Apparel - Juniors - Trefoil Series****Tee French Terry Denim**

size 110-164

99,95 PLN**BK2024** medium grey heather/bold pink

85% Cotton/15% Polyester, Single jersey, 140g

Fashionably cropped, this junior girls' t-shirt flashes pops of neon colour in the super comfy jersey material. The tee has a bold contrast Trefoil logo for a fun, girly look.



BK2024 deliv. 12/16

**Crew French Terry Denim**

size 110-164

229,00 PLN**BK2022** medium grey heather/bold pink

82% Cotton/18% Polyester, French terry, 240g



BK2022 deliv. 12/16





BK2019 deliv. 12/16



Classic Tee White

size 110-170

99,95 PLN

BK2019 white/bold pink

100% Cotton, Single jersey, 140g

Made in soft cotton, this junior girls' t-shirt is easy to wear in the sunny season. It comes with a textured Trefoil logo on the front.



BK2021 deliv. 12/16



Pants French Terry Denim

size 110-170

199,00 PLN

BK2021 medium grey heather/bold pink

82% Cotton/18% Polyester, French terry, 240g

The comfy French terry fabric of these junior girls' sweat pants make them a go-to style. The sporty 3-Stripes look features pops of colour in the fabric, ankle zips and a stylish slim fit.



BK2020 deliv. 12/16



Shorts French Terry Denim

size 110-170

99,95 PLN

BK2020 easy pink s17/white

80% Cotton/20% Polyester, French terry, 240g

Sporty and ready to play, these junior shorts for girls come in a fun girlie fit and colour. The timeless look features the classic 3-Stripes, Trefoil logo and drawcord waist for the perfect fit.



BK6223 deliv. 12/16



BQ0980 deliv. 12/16



J TRF FL CREW

size 110-164

179,00 PLN

BK6223 medium grey heather/white/legend ink s10

BQ0980 blue/white/black

65% Cotton/35% Polyester, Fleece, 300g

With a street-inspired look from the archives, this junior boys' sweatshirt comes styled with 3-Stripes tape and blocks of colour. It's made in soft fleece for easy, everyday wear.

J TRF FT CREW

size 110-164

179,00 PLN**BK2026** black/white

90% Cotton/10% Polyester, French terry, 280g

This junior boys' sweatshirt gets treated to a grown-up herringbone print and archive-inspired 3-Stripes sleeves and Trefoil logo. The soft French terry fabric adds to the premium look and feel.



BK2026 deliv. 12/16

**J TRF FL TEE**

size 110-164

119,00 PLN**BK2030** medium grey heather/white/legend ink s10**BK2031** blue/white/black

This junior boys' t-shirt comes in soft cotton for comfort. Its streetwise style features bold blocks of colour and 3-Stripes on the shoulders.



BK2030 deliv. 12/16



BK2031 deliv. 12/16

**J TRF FT TEE**

size 110-164

99,95 PLN**BK2025** white/black/white

100% Cotton, Single jersey, 160g

The Trefoil logo on the front of this junior boys' t-shirt is done in a herringbone design for a streetwise update. The tee is made in soft cotton for comfort.



BK2025 deliv. 12/16

**J TRF FT PANTS**

size 110-164

179,00 PLN**BK2028** black/white

90% Cotton/10% Polyester, French terry, 280g

A streetwise herringbone pattern elevates the style of these junior boys' track pants. They're made in soft French terry for a premium look and feel.



BK2028 deliv. 12/16

**J TRF FL PANTS**

size 110-164

179,00 PLN**BQ1017** black/white**BK6222** medium grey heather/white

65% Cotton/35% Polyester, Fleece, 300g

A streetwise staple for stylish boys, these junior track pants come with 3-Stripes tape on the sides and detailed stitching on the knees. They're made in fleece for easy, everyday wear.



BQ1017 deliv. 12/16



BK6222 deliv. 12/16

**J TRF FL SHORTS**

size 110-164

149,00 PLN**BK6221** legend ink s10/white

70% Cotton/30% Polyester, Fleece, 300g

A streetwise staple for stylish junior boys, these shorts come with 3-Stripes tape on the sides. They're made in soft French terry for a comfortable fit.



BK6221 deliv. 12/16





BK2027 deliv. 12/16



J TRF FT SHORTS

size 110-164

149,00 PLN

BK2027 black/white

90% Cotton/10% Polyester, French terry, 280g
Showing off a herringbone pattern, these junior shorts suit stylish boys'. They're made in soft French terry with rolled cuffs for a street-ready look.



BK5551 deliv. 04/17



BQ0650 deliv. 04/17



I SANDRA 1977

size 62-116

229,00 PLN

BK5551 core red s17/white

BQ0650 bold pink/easy pink s17

100% Polyester, Tricot, 220g

An iconic track suit that's sized-down for wee ones. This comfy two-piece set for infants' is made in classic tricot fabric with bold blocks of colour. The full-zip jacket comes with a stand-up collar that's just like the grown-ups' version.

Apparel - Infants - London



BK5556 deliv. 04/17



BQ0651 deliv. 04/17



I BECKENBAUER

size 62-116

229,00 PLN

BK5556 core red s17/white

BQ0651 dark blue/white

52% Cotton/48% Polyester, Pique, 290g

Sized down for wee ones, this comfy infants' set celebrates the iconic track suit. The classic track jacket comes with a stand-up collar. The pants come with handy zip pockets and a comfy elastic waist.



BJ8452 deliv. 03/17



I L HOOD SET

size 62-116

199,00 PLN

BJ8452 legend ink s10/core red s17/white

100% Cotton, Single jersey, 140g, 70% Cotton/30% Polyester, French terry, 270g, 94% Cotton/6% Elasthane, Single jersey, 180g

This infant girls' set has a linear Trefoil logo stripe design that brings sporty style to a sweet hoodie. Matching red leggings host the iconic 3-Stripes down each leg.



BJ8458 deliv. 04/17



I L SST

size 62-116

199,00 PLN

BJ8458 core red s17/white

90% Polyester/10% Elasthane, Jacquard, 237g

The iconic track suit gets infant-sized for sport-loving little girls'. The jacket's ribbed hems and raglan sleeves keep it authentic to adidas archival style. The pants feature 3-Stripes down the sides and a small Trefoil logo.



BJ8468 deliv. 04/17



I L TEEDRESS

size 62-116

149,00 PLN

BJ8468 core red s17/white/legend ink s10

94% Cotton/6% Elasthane, Single jersey, 180g, 100% Cotton, Single jersey, 140g

With sweet London street style, this two-piece set for infant girls is a fun mix-and-match duo. The 3-Stripes detailing on the shirt complements the stripes of the Trefoil logo leggings to bring a favourite look to a new fashion generation.

I L JSUIT

size 62-104

149,00 PLN**BK2842** core red s17/white

100% Cotton, Single jersey, 160g

Inspired by iconic '70s tracksuit designs, this infants' jumpsuit is infused with London street style. An elastic waist gives a snug, comfy fit, while snap buttons on the inner legs allow for easy on and off. Finished with 3-Stripes for true adidas Originals style.



BK2842 deliv. 03/17

**Application Tee**

size 62-116

89,95 PLN**BJ8510** white/core red s17

100% Cotton, Single jersey, 140g

This infants' top takes the favourite white tee up a notch with bright red details and classic Originals style. The t-shirt is made in cotton jersey fabric for a soft feel.



BJ8510 deliv. 04/17

**Apparel - Infants - Tokyo****I LTEE AOP**

size 62-116

89,95 PLN**BJ8447** core red s17/white/legend ink s10

100% Cotton, Single jersey, 140g

This infants' tee has a linear Trefoil logo stripe design that brings sporty style to a sweet look. 3-Stripes over the shoulders layer on iconic style.



BJ8447 deliv. 04/17

**I TKO HFL**

size 62-116

229,00 PLN**BJ8463** blue/dark blue/white

70% Cotton/30% Polyester, French terry, 270g, 95% Cotton/5% Elasthane, 1 x 1 rib, 350g, 70% Cotton/30% Polyester, French terry, 270g

Inspired by Tokyo street style, this infants' play set puts a modern spin on adidas heritage. The full-zip hoodie sports short sleeves for a fun new look, and the hood lining has the same indigo blue camouflage pattern as the pants.



BJ8463 deliv. 04/17

**I TKO FB**

size 62-116

229,00 PLN**BJ8505** blue/dark blue

100% Polyester, Tricot, 220g

Dressed in fresh indigo blue camouflage, this infants' Firebird track suit is inspired by Tokyo street style. Made of classic tricot, the jacket has a rubber-print adidas logo on back, and both pieces are detailed with crisp white 3-Stripes.



BJ8505 deliv. 03/17

**I TKO JACKET**

size 62-116

199,00 PLN**BK2821** blue/dark blue

100% Polyester, Herringbone, 156g

With its colourful all-over camouflage graphic, this infants' jacket reflects the street style of Tokyo. Snap-button closures and a stand-up collar bring a grown-up look to this sporty little jacket.



BK2821 deliv. 03/17





BJ8489 deliv. 03/17



I TKO SET
size 62-116

149,00 PLN

BJ8489 blue/dark blue/white

70% Cotton/30% Polyester, French terry, 270g,
100% Cotton, Single jersey, 140g

Inspired by the street style of Tokyo, this infant boys' set has a clean look just for little ones. The cotton tee features an indigo blue camouflage that pairs with drop-crotch shorts for a modern fit.



BJ8442 deliv. 01/17



Tee Pinstriped
size 62-116

89,95 PLN

BJ8442 white/dark blue/blue

100% Cotton, Single jersey, 140g

A sporty infant boys' t-shirt with the modern feel of Tokyo streetwear. Made of soft cotton jersey, the crisp pinstriped tee has a bright, rubber-print Trefoil logo front and centre.

Apparel - Infants - Adicolor



BP8353 deliv. 12/16



BP8354 deliv. 12/16



I SUPERSTAR G
size 62-116

179,00 PLN

BP8353 bright cyan/white

BP8354 easy pink s17/white

100% Polyester, Tricot, 220g

This infants' track suit takes the iconic tricot set and sizes it down for little ones. The top features a big Trefoil on the back, while the pants are tapered for a great fit.



BJ9054 deliv. 12/16



BJ9053 deliv. 12/16



BJ9050 deliv. 12/16



BJ9051 deliv. 12/16



BJ9052 deliv. 12/16



I SET
size 62-116

119,00 PLN

BJ9054 core red s17/white

BJ9053 white/easy pink s17

BJ9050 white/blue

BJ9051 white/bright cyan

BJ9052 white/core red s17

100% Cotton, Single jersey, 160g

This infants' set puts little ones in blocks of fun contrast colour for the season. Made in comfy cotton, the easy pull-on t-shirt and shorts both feature Trefoil logos for an authentic look.

I TREFOIL TEE

size 62-116

79,95 PLN**BJ8515** white/black**BJ8531** easy pink s17/white**BJ8521** blue/white**BJ8526** bright cyan/white**BJ8536** medium grey heather/core red s17

This infants' Trefoil t-shirt comes in all cotton to keep little ones comfy. It's printed with the iconic Trefoil logo in a contrast colour on the front.



BJ8515 deliv. 12/16



BJ8531 deliv. 12/16



BJ8521 deliv. 12/16



BJ8526 deliv. 12/16



BJ8536 deliv. 12/16

**I FB D**

size 62-116

229,00 PLN**BJ8542** legend ink s10/white

82% Cotton/18% Polyester, Doubleknit, 287g

This infants' track suit comes in an authentic Firebird design sized down for infants'. It features a big, bold rubber-print Trefoil on the back and pockets on the jacket and pants.



BJ8542 deliv. 12/16

**I FB**

size 62-116

179,00 PLN**BK4142** black/white**BK4143** core red s17/white

100% Polyester, Tricot, 220g

This infants' track suit comes in an authentic Firebird design sized down for little ones. It features a big, bold Trefoil on the back and zip pockets on the jacket and pants for style like the big kids.



BK4142 deliv. 12/16



BK4143 deliv. 12/16

**Apparel - Infants - Trefoil Series****I SST**

size 62-116

179,00 PLN**BK5760** blue/white

100% Polyester, Tricot, 220g

A bold first Superstar. This infants' track suit is made in tricot that's true to the original design. In a fresh colour for the season, it features a big Trefoil on the back.



BK5760 deliv. 12/16

**I TRF FT SST**

size 62-116

229,00 PLN**BK4630** medium grey heather/easy pink s17/
bold pink

82% Cotton/18% Polyester, French terry, 240g

This infants' Trefoil Track Suit gives little ones a sporty staple in comfy French terry with fun neon naps for texture. This set comes with 3-Stripes on the top and bottom, with a flock-print Trefoil on the back for authentic style.



BK4630 deliv. 12/16





BK4698 deliv. 12/16



I TRF FT CREW

size 62-116

229,00 PLN

BK4698 medium grey heather/easy pink s17/
bold pink

82% Cotton/18% Polyester, French terry, 240g,
80% Cotton/20% Polyester, French terry, 240g

Touched with pops of colour, the comfy French terry of this infants' jogger set makes it an easy pick for everyday wear. The sweatshirt and the pants both come in a fashionable shape, and the Trefoil is textured for fun style.



BK4635 deliv. 12/16



I FT SHORT TEE

size 62-116

139,00 PLN

BK4635 medium grey heather/easy pink s17/
bold pink

85% Cotton/15% Polyester, Single jersey, 140g,
80% Cotton/20% Polyester, French terry, 240g

This infants' two-piece set puts them in shirt and shorts that are sporty and sweet. The Trefoil on the front of the t-shirt is textured for fun style, and both pieces are made in comfy jersey.



BK5750 deliv. 12/16



I TRF FT HFL

size 62-116

249,00 PLN

BK5750 black/white

90% Cotton/10% Polyester, French terry, 280g

Street-inspired style mixes with a grown-up herringbone print in this infant boys' track suit. Made in a comfy French terry fabric, the hooded sweatshirt and pants both have small Trefoil logos, and the top has 3-Stripes on the arms and a Trefoil logo on the back.



BK5745 deliv. 12/16



BK5744 deliv. 12/16



I TRF FL HFL

size 62-116

249,00 PLN

BK5745 legend ink s10/core red s17/medium
grey heather

BK5744 medium grey heather/white/blue

80% Cotton/20% Polyester, Fleece, 270g

Inspired by streetwise style from the archives, this track suit for baby boys comes with 3-Stripes tape on the shoulders and down the legs. The hoodie and pants are made in fleece for easy, everyday wear.



BK5751 deliv. 12/16



I TRF FT SST

size 62-116

229,00 PLN

BK5751 black/white

90% Cotton/10% Polyester, French terry, 280g

In a street-inspired herringbone design, this infants' track suit gives baby boys a grown-up look for playtime. Made in a soft French terry fabric, the top has 3-Stripes tape on the sleeves and a big Trefoil on the back. The pants have 3-Stripes down the legs.



BK5749 deliv. 12/16



I TRF FT CREW

size 62-116

229,00 PLN

BK5749 black/white

90% Cotton/10% Polyester, French terry, 280g

Built for sporty little ones, this infant boys' track suit comes with lots of heritage details, like a bold Trefoil logo and 3-Stripes on the sleeves. Made in soft French terry with an all-over herringbone look.



BK5743 deliv. 12/16



BK5742 deliv. 12/16

**I TRF FL CREW**

size 62-116

199,00 PLN**BK5743** legend ink s10/core red s17/medium grey heather**BK5742** medium grey heather/white/blue

Giving little tykes a street-inspired look from the archives, this infant boys' track suit comes styled with blocks of colour and 3-Stripes tape. It's made in soft fleece for easy, everyday wear.

I TRF FL SET

size 62-116

139,00 PLN**BK5746** blue/white/medium grey heather

100% Cotton, Single jersey, 160g

Street-inspired blocks of colour and 3-Stripes tape accent this sporty t-shirt and shorts set for infant boys. This easy, summery look for busy little ones is made in comfy all cotton.



BK5746 deliv. 12/16

**I TRF FT SET**

size 62-116

139,00 PLN**BK5748** medium grey heather/black/white

87% Cotton/13% Polyester, Single jersey, 140g, 90% Cotton/10% Polyester, French terry, 280g

This easy-to-wear t-shirt and shorts set for infant boys' features a herringbone pattern for cute streetwise style. It's made in soft French terry for comfort and features a printed Trefoil logo on the front of the shirt.



BK5748 deliv. 12/16

**I TRF FL TEE**

size 62-116

79,95 PLN**BK5740** medium grey heather/white/blue**BK5741** legend ink s10/core red s17/medium grey heather

100% Cotton, Single jersey, 140g

In soft all cotton for warmer days, this infants' t-shirt keeps active baby boys playing in comfort. It's styled with bold blocks of colour and 3-Stripes on the shoulders.



BK5740 deliv. 12/16



BK5741 deliv. 12/16

**I TRF FT TEE**

size 62-116

79,95 PLN**BK5747** white/black/white

100% Cotton, Single jersey, 140g

The Trefoil logo on the front of this infant boys' shirt is done in a herringbone design for a street-inspired flavour. The tee is made in soft cotton for comfort.



BK5747 deliv. 12/16



Footwear - X_PLR



BB2583 deliv. 03/17



BB2827 deliv. 03/17



X_PLR J
size 3-6.5

249,00 PLN

BB2583 collegiate navy/ftwr white/collegiate navy

BB2827 shock pink s16/ftwr white/shock pink s16

TEXTILE/SYNTHETICS

These running-inspired shoes pair clean design with supreme comfort. Sized for juniors, they have a two-tone mesh upper with speed lacing for a minimalist look and breathable cushioning for a premium feel.



BB2620 deliv. 03/17



BB2828 deliv. 03/17



X_PLR C
size 28-35

199,00 PLN

BB2620 collegiate navy/ftwr white/collegiate navy

BB2828 shock pink s16/ftwr white/shock pink s16

TEXTILE/SYNTHETICS

These running-inspired shoes pair clean design with supreme comfort. Sized for kids, they have a two-tone mesh upper with speed lacing for a minimalist look and breathable cushioning for a premium feel.



BB2630 deliv. 03/17



BB2632 deliv. 03/17



X_PLR EL I
size 19-27

179,00 PLN

BB2630 collegiate navy/ftwr white/collegiate navy

BB2632 shock pink s16/ftwr white/shock pink s16

TEXTILE/SYNTHETICS

These running-inspired shoes pair clean design with supreme comfort. Sized for infants, they have a two-tone mesh upper with speed lacing for a minimalist look and breathable cushioning for a premium feel.



BB2585 deliv. 03/17



BB2586 deliv. 03/17



X_PLR J
size 3-6.5

279,00 PLN

BB2585 olive cargo f16/core black/ftwr white

BB2586 core red s17/core black/ftwr white

TEXTILE/SYNTHETICS



BB2622 deliv. 03/17



BB2623 deliv. 03/17



X_PLR C
size 28-35

249,00 PLN

BB2622 olive cargo f16/core black/ftwr white

BB2623 core red s17/core black/ftwr white

TEXTILE/SYNTHETICS



BB2633 deliv. 03/17



BB2634 deliv. 03/17



X_PLR EL I
size 19-27

229,00 PLN

BB2633 olive cargo f16/core black/ftwr white

BB2634 core red s17/core black/ftwr white

TEXTILE/SYNTHETICS

Footwear - ZX FLUX

ZX FLUX PK J

size 3-6.5

399,00 PLN**BB2402** ftwr white/ftwr white/ftwr white**BB2403** turbo f11/ftwr white/core black

TEXTILE/LEATHER

Running-inspired and street-ready, these juniors' shoes feature a one-piece adidas Primeknit upper that rides on a comfy EVA midsole. They come with welded TPU 3-Stripes and a synthetic suede heel cage that echo the original ZX.



BB2402 deliv. 04/17



BB2403 deliv. 04/17

**ZX FLUX J**

size 3-6.5

279,00 PLN**BB2418** tactile blue s17/tactile blue s17/tactile blue s17**BB2419** haze coral s17/haze coral s17/haze coral s17

TEXTILE/SYNTHETICS

Simple and modern, the ZX Flux is a stylish update of the iconic ZX 8000 running shoe. These junior shoes are built with a clean look in breathable mesh and come in a single colour top to bottom.



BB2418 deliv. 05/17



BB2419 deliv. 05/17

**ZX FLUX C**

size 28-35

249,00 PLN**BB2430** tactile blue s17/tactile blue s17/tactile blue s17**BB2431** haze coral s17/haze coral s17/haze coral s17

TEXTILE

Simple and modern, the ZX Flux is a stylish update of the iconic ZX 8000 running shoe. These kids' shoes are built with a clean look in breathable mesh and come in a single colour top to bottom.



BB2430 deliv. 05/17



BB2431 deliv. 05/17

**ZX FLUX EL I**

size 19-27

199,00 PLN**BB2442** tactile blue s17/tactile blue s17/tactile blue s17**BB2443** haze coral s17/haze coral s17/haze coral s17

TEXTILE

Simple and modern, the ZX Flux is a stylish update of the iconic ZX 8000 running shoe. These infants' shoes are built with a clean look in breathable mesh and come in a single colour top to bottom.



BB2442 deliv. 05/17



BB2443 deliv. 05/17

**ZX FLUX J**

size 28-35; 3-6.5

279,00 PLN**M21294** black/black/ftwr white

TEXTILE/SYNTHETICS

Built just for kids, the ZX Flux K is a descendent of the iconic ZX 8000 running shoe. It has a one-piece mesh upper, breathable mesh lining, and welded TPU 3-Stripes. The midsole, outsole and TPU heel cage echo the iconic ZX thousands series.



M21294 deliv. 12/16

**ZX FLUX J**

size 28-35; 3-6.5

279,00 PLN**S81421** ftwr white/ftwr white/ftwr white

TEXTILE/SYNTHETICS

Simple and modern, the ZX Flux is a stylish update of the iconic ZX 8000 running shoe. These junior shoes have a sleek all-white look with a mesh upper and matching midsole.



S81421 deliv. 12/16





S82695 deliv. 12/16

**ZX FLUX J**

size 28-35; 3-6.5

279,00 PLN**S82695** core black/core black/core black

TEXTILE

Simple and modern, the ZX Flux is a stylish update of the iconic ZX 8000 running shoe. These junior shoes have a sleek all-black look with a mesh upper and matching midsole.



S76295 deliv. 12/16

**ZX FLUX C**

size 28-35

249,00 PLN**S76295** core black/core black/ftwr white

TEXTILE/SYNTHETICS

Simple and modern, the ZX Flux is a stylish update of the iconic ZX 8000 running shoe. These kids' shoes come in a mesh upper with floating 3-Stripes.



S76296 deliv. 12/16

**ZX FLUX C**

size 28-35

249,00 PLN**S76296** ftwr white/ftwr white/ftwr white

TEXTILE/SYNTHETICS

Simple and modern, the ZX Flux is a stylish update of the iconic ZX 8000 running shoe. These kids' shoes come in a sleek all-white look with a mesh upper and matching midsole.



S76297 deliv. 12/16

**ZX FLUX C**

size 28-35

249,00 PLN**S76297** core black/core black/core black

TEXTILE/SYNTHETICS

Simple and modern, the ZX Flux is a stylish update of the iconic ZX 8000 running shoe. These kids' shoes come in a sleek all-black look with a mesh upper.



M21301 deliv. 12/16

**ZX FLUX I**

size 19-27

199,00 PLN**M21301** black/core black/ftwr white

TEXTILE/SYNTHETICS

Simple and modern, the ZX Flux is a stylish update of the iconic ZX 8000 running shoe. These infants' shoes keep the look clean and crisp in a mesh upper and include both normal and elastic laces for easy wear.



S81424 deliv. 12/16

**ZX FLUX EL I**

size 19-27

199,00 PLN**S81424** ftwr white/ftwr white/ftwr white

TEXTILE/SYNTHETICS

Simple and modern, the ZX Flux is a stylish update of the iconic ZX 8000 running shoe. These infants' shoes have a clean, crisp look in mesh with floating 3-Stripes and include both normal and elastic laces for easy wear.

ZX FLUX EL I

size 19-27

199,00 PLN**AF6260** core black/core black/core black

TEXTILE/SYNTHETICS

Simple and modern, the ZX Flux is a stylish update of the iconic ZX 8000 running shoe. These infants' shoes have a clean, crisp look in mesh with floating 3-Stripes and include both normal and elastic laces for easy wear.



AF6260 deliv. 12/16

**EQT SUPPORT ADV J**

size 3-6.5

499,00 PLN**BB0544** ftwr white/ftwr white/turbo f11

TEXTILE/SYNTHETICS

A modern interpretation of the '90s Equipment runner, these juniors' shoes are a cutting-edge take on running style. The partially reflective knit upper features a moulded TPU support piece that wraps the heel, and 3-Stripes that merge into the cushy EVA midsole.



BB0544 deliv. 03/17

**EQT SUPPORT ADV C**

size 28-35

399,00 PLN**BB0545** crystal white s16/ftwr white/turbo f11

TEXTILE/SYNTHETICS

A modern interpretation of the '90s Equipment runner, these kids' shoes are a cutting-edge take on running style. The partially reflective knit upper features a moulded TPU support piece that wraps the heel, and 3-Stripes that merge into the cushy EVA midsole.



BB0545 deliv. 03/17

**EQT SUPPORT ADV I**

size 19-27

329,00 PLN**BB0548** crystal white s16/ftwr white/turbo f11

TEXTILE/SYNTHETICS

A modern interpretation of the '90s Equipment runner, these infants' shoes are a cutting-edge take on running style. The partially reflective knit upper features a moulded TPU support piece that wraps the heel, and 3-Stripes that merge into the cushy EVA midsole.



BB0548 deliv. 03/17

**EQT SUPPORT J**

size 3-6.5

399,00 PLN**BB0550** ftwr white/ftwr white/turbo f11

TEXTILE/SYNTHETICS

Fresh colours and materials bring new energy to the authentic look of this '90s Equipment shoe for juniors. Made in knit-look mesh material with a signature external heel cage and 3-Stripes that echo in the midsole.



BB0550 deliv. 03/17

**EQT SUPPORT J**

size 3-6.5

399,00 PLN**BB0264** core black/off white/core black**BB0266** off white/off white/ftwr white

TEXTILE/SYNTHETICS

A fresh camouflage print brings new energy to the authentic look of this '90s Equipment shoe for juniors. Made in the original mesh material with synthetic suede overlays, a signature external heel cage, and 3-Stripes that echo in the midsole.



BB0264 deliv. 03/17



BB0266 deliv. 03/17





BB2956 deliv. 03/17



EQT SUPPORT C

size 28-35

329,00 PLN

BB2956 ftwr white/ftwr white/turbo f11

TEXTILE/SYNTHETICS

Fresh colours and materials bring new energy to the authentic look of this '90s Equipment shoe for kids. Made in knit-look mesh material with a signature external heel cage and 3-Stripes that echo in the midsole.



BB0271 deliv. 03/17



BB0272 deliv. 03/17



EQT SUPPORT C

size 28-35

329,00 PLN

BB0271 core black/off white/core black

BB0272 off white/off white/ftwr white

TEXTILE/SYNTHETICS

A fresh camouflage print brings new energy to the authentic look of this '90s Equipment shoe for kids. Made in a mix of mesh, synthetic suede and nubuck with an external heel cage and 3-Stripes that echo in the midsole.



BB2957 deliv. 03/17



EQT SUPPORT I

size 19-27

269,00 PLN

BB2957 ftwr white/ftwr white/turbo f11

TEXTILE/SYNTHETICS

Fresh colours and materials bring new energy to the authentic look of this '90s Equipment shoe for infants. Made in knit-look mesh material with a signature external heel cage and 3-Stripes that echo in the midsole.



BB0276 deliv. 03/17



BB0278 deliv. 03/17



EQT SUPPORT I

size 19-27

269,00 PLN

BB0276 core black/off white/core black

BB0278 off white/off white/ftwr white

TEXTILE/SYNTHETICS

A fresh camouflage print brings new energy to the authentic look of this '90s Equipment shoe for infants. Made in a mix of mesh, synthetic suede and nubuck with an external heel cage and 3-Stripes that echo in the midsole.

Footwear - CLIMACOOOL

Footwear - SUPERSTAR



BB2536 deliv. 05/17



BB2537 deliv. 05/17



CLIMACOOOL 1 J

size 3-6.5

399,00 PLN

BB2536 bright cyan/purple/core black

BB2537 sun glow s16/bright yellow/core black

TEXTILE/SYNTHETICS

Hailing from the early 2000s, this sneaker legend returns in a mesh upper and fresh colours. Made with lightweight, breathable climacool®, these rugged shoes for juniors feature transparent overlays at the midfoot and toe.



BB2525 deliv. 04/17



SUPERSTAR FASHION J

size 3-5.5

329,00 PLN

BB2525 clear brown/linen khaki s17/chalk white

LEATHER/RUBBER

Classic details ground these juniors' shoes in heritage style, mixing the famous shell-toe design with perforated detailing on the premium, all-leather build. Earth-inspired tones complete this sophisticated take on a favourite style.

SUPERSTAR FASHION C

size 28-35

279,00 PLN**BB2526** clear brown/linen khaki s17/chalk white

LEATHER/RUBBER

Classic details ground these kids' shoes in heritage style, mixing the famous shell-toe design with perforated detailing on the premium, all-leather build. Earth-inspired tones complete this sophisticated take on a favourite style.



BB2526 deliv. 04/17

**SUPERSTAR FASHION I**

size 17-27

269,00 PLN**BB2527** clear brown/linen khaki s17/chalk white

LEATHER/SYNTHETICS

Classic details ground these infants' shoes in heritage style, mixing the famous shell-toe design with perforated detailing on the premium, all-leather build. Earth-inspired tones complete this sophisticated take on a favourite style.



BB2527 deliv. 04/17

**SUPERSTAR J**

size 3-5.5

279,00 PLN**BB0353** core black/blue/ftwr white**BB0354** ftwr white/blue/red

LEATHER/RUBBER

Starting with their 1970 release, the adidas Superstar shoes became a cult hit on the court and on the streets. These juniors' shoes celebrate the clean simplicity of the original, with a leather upper on a low-profile cupsole, trimmed with embossed leather details.



BB0353 deliv. 03/17



BB0354 deliv. 03/17

**SUPERSTAR C**

size 28-35

249,00 PLN**BB0361** core black/blue/ftwr white**BB0362** ftwr white/blue/red

LEATHER/RUBBER

Starting with their 1970 release, the adidas Superstar shoes became a cult hit on the court and on the streets. These kids' shoes celebrate the clean simplicity of the original, with a leather upper on a low-profile cupsole, trimmed with embossed leather details.



BB0361 deliv. 03/17



BB0362 deliv. 03/17

**SUPERSTAR I**

size 17-27

229,00 PLN**BB7086** core black/blue/ftwr white**BB7085** ftwr white/blue/red

LEATHER/SYNTHETICS

Starting with their 1970 release, the adidas Superstar shoes became a cult hit on the court and on the streets. These infants' shoes celebrate the clean simplicity of the original, with a leather upper on a low-profile cupsole, trimmed with embossed leather details.



BB7086 deliv. 03/17



BB7085 deliv. 03/17

**SUPERSTAR J**

size 3-5.5

279,00 PLN**BB2871** core black/gold met./gold met.

LEATHER/RUBBER

Classic details ground these mesh-lined juniors' shoes in heritage style. This version of the famous shell-toe design features metallic 3-Stripes and heel patch for extra flash.



BB2871 deliv. 12/16





AQ6278 deliv. 12/16

**SUPERSTAR J**

size 3-5.5

279,00 PLN**AQ6278** ftwr white/ftwr white/metallic silver-sld

LEATHER/SYNTHETICS

Inspired by the iconic '70s basketball shoe, the adidas Superstar J downsizes the classic, adding a shiny iridescent heel accent and 3-Stripes just for junior girls. The beloved shell toe caps a full grain leather upper. Finished with an OrthoLite® sockliner, EVA midsole and rubber outsole.



C77154 deliv. 12/16

**SUPERSTAR J**

size 3-5.5

279,00 PLN**C77154** ftwr white/core black/ftwr white

LEATHER/SYNTHETICS

Classic details ground these mesh-lined shoes for juniors in heritage style, mixing the famous shell-toe design with matching 3-Stripes and heel patch.



B23642 deliv. 12/16



B23641 deliv. 12/16

**SUPERSTAR FOUNDATION J**

size 3-5.5

279,00 PLN**B23642** core black/ftwr white/core black**B23641** ftwr white/ftwr white/ftwr white

LEATHER/SYNTHETICS

Classic details ground these mesh-lined junior shoes in heritage style, mixing the famous shell-toe design with matching 3-Stripes and heel patch.



BA8378 deliv. 12/16



BA8379 deliv. 12/16



BA8380 deliv. 12/16

**SUPERSTAR C**

size 28-35

249,00 PLN**BA8378** ftwr white/core black/ftwr white**BA8379** core black/ftwr white/core black**BA8380** ftwr white/ftwr white/ftwr white

LEATHER/SYNTHETICS

Classic details ground these mesh-lined kids' shoes in heritage style. They mix the famous shell-toe design with matching 3-Stripes and heel patch.

SUPERSTAR I

size 17-27

229,00 PLN**BB9076** ftwr white/core black/ftwr white**BB9078** core black/ftwr white/ftwr white**BB7080** ftwr white/ftwr white/ftwr white

LEATHER/SYNTHETICS

Classic details ground these mesh-lined infant's shoes in heritage style, mixing the famous shell-toe design with matching 3-Stripes and heel patch.



BB9076 deliv. 12/16



BB9078 deliv. 12/16



BB7080 deliv. 12/16

**Footwear - STAN SMITH****STAN SMITH FASHION J**

size 3-5.5

299,00 PLN**BB2528** clear brown/linen khaki s17/chalk white

LEATHER

Since it debuted as a streamlined court shoe in the early '70s, the Stan Smith has become an icon of clean, everyday style. This version gives juniors the premium look of smooth nubuck in rich hues with perforated details and reflective logos.



BB2528 deliv. 04/17

**STAN SMITH FASHION C**

size 28-35

269,00 PLN**BB2538** clear brown/linen green s17/chalk white

LEATHER

Since it debuted as a streamlined court shoe in the early '70s, the Stan Smith has become an icon of clean, everyday style. This version gives kids the premium look of smooth nubuck in rich hues with perforated details and reflective logos.



BB2538 deliv. 04/17

**STAN SMITH FASHION I**

size 19-27

249,00 PLN**BB2539** clear brown/linen khaki s17/chalk white

LEATHER

Since it debuted as a streamlined court shoe in the early '70s, the Stan Smith has become an icon of clean, everyday style. This version gives infants the premium look of smooth nubuck in rich hues with perforated details and reflective logos.



BB2539 deliv. 04/17

**STAN SMITH PK J**

size 3-5.5

399,00 PLN**S75351** ftwr white/ftwr white/green

TEXTILE

These junior Stan Smith shoes pair the clean, low-profile design of the 1972 original with an innovative adidas Primeknit upper. Breathable and ultra-flexible, they're a stylish blend of classic and contemporary.



S75351 deliv. 04/17





BA7314 deliv. 04/17



STAN SMITH PK J
size 3-5.5 **399,00 PLN**

BA7314 ftwr white/ftwr white/bold pink

TEXTILE

These junior Stan Smith shoes pair the clean, low-profile design of the 1972 original with an innovative adidas Primeknit upper. Breathable and ultra-flexible, they're a stylish blend of classic and contemporary.



AQ6272 deliv. 12/16



STAN SMITH J
size 3-5.5 **269,00 PLN**

AQ6272 ftwr white/metallic silver-sld/ftwr white

LEATHER/SYNTHETICS

The Stan Smith story gets reworked in this Stan Smith J shoe sized for junior girls. The eye-catching upper is covered with an iridescent TPU film accented with perforated 3-Stripes, mesh-tery lining, a rubber outsole and an OrthoLite® sockliner.



BB0209 deliv. 12/16



STAN SMITH J
size 3-5.5 **269,00 PLN**

BB0209 ftwr white/ftwr white/gold met.

LEATHER/SYNTHETICS

Since it debuted as a streamlined court shoe in the early '70s, the Stan Smith has become an icon of clean, everyday style. Sized for juniors these shoes add a pop of metallic colour to the tongue logo and heel tab.



M20605 deliv. 12/16



B32703 deliv. 12/16



STAN SMITH J
size 3-5.5 **269,00 PLN**

M20605 ftwr white/ftwr white/green

B32703 ftwr white/ftwr white/bold pink

LEATHER/SYNTHETICS

Since it debuted as a streamlined court shoe in the early '70s, the Stan Smith has become an icon of clean, everyday style. Just for juniors, these shoes preserve its famous details, like a smooth leather upper and perforated 3-Stripes.



BA8375 deliv. 12/16



BA8377 deliv. 12/16



STAN SMITH C
size 28-35 **229,00 PLN**

BA8375 ftwr white/ftwr white/green

BA8377 ftwr white/ftwr white/bold pink

LEATHER/SYNTHETICS

Created for the tennis court in the early '70s, the Stan Smith has been adopted by the streets for its clean and casual style. This kids-size shoe preserves the iconic look of the original with a smooth leather upper and perforated 3-Stripes.



M20607 deliv. 12/16



B32706 deliv. 12/16



STAN SMITH CF C
size 28-35 **229,00 PLN**

M20607 ftwr white/ftwr white/green

B32706 ftwr white/ftwr white/bold pink

LEATHER/SYNTHETICS

The Stan Smith CF C is a little-kid version of the legendary Stan Smith with a leather upper, easy on-off comfort closures, soft terry and synthetic leather lining, and a breathable OrthoLite® sockliner. Classic perforated 3-Stripes and Stan Smith tongue logo.

STAN SMITH I

size 19-27

199,00 PLN**BB2998** ftwr white/ftwr white/green**BB2999** ftwr white/ftwr white/bold pink

LEATHER/SYNTHETICS

For decades the Stan Smith's clean and casual look has made it a staple of the streets. This infant-size version of the shoe introduces an icon to a new generation. Made in full grain leather with a cosy lining and classic rubber outsole.



BB2998 deliv. 12/16



BB2999 deliv. 12/16

**STAN SMITH CF I**

size 19-27

199,00 PLN**M20609** ftwr white/ftwr white/green**B32704** ftwr white/ftwr white/bold pink

LEATHER/SYNTHETICS

Because they are never too young for a legend, the Stan Smith CF I has a leather upper, comfort closures, soft terry and synthetic leather lining, and a breathable OrthoLite® sockliner. Classic perforated 3-Stripes and Stan Smith tongue logo.



M20609 deliv. 12/16



B32704 deliv. 12/16



Footwear - GAZELLE

GAZELLE FASHION J

size 3-5,5

279,00 PLN**BB2522** linen khaki s17/clear brown/chalk white

LEATHER/SYNTHETICS

Streamlined and stylish, the versatile Gazelle gets treated to premium goat suede in these juniors' shoes. They come with comfy canvas lining, waxed laces and a rubber outsole.



BB2522 deliv. 04/17

**GAZELLE FASHION C**

size 28-35

269,00 PLN**BB2523** linen khaki s17/clear brown/chalk white

LEATHER/SYNTHETICS

Streamlined and stylish, the versatile Gazelle gets treated to premium goat suede in these kids' shoes. They come with comfy canvas lining, waxed laces and a rubber outsole.



BB2523 deliv. 04/17

**GAZELLE FASHION I**

size 19-27

249,00 PLN**BB2524** linen khaki s17/clear brown/chalk white

LEATHER/SYNTHETICS

Streamlined and stylish, the versatile Gazelle gets treated to premium goat suede in these infants' shoes. They come with comfy canvas lining, waxed laces and a rubber outsole.



BB2524 deliv. 04/17

**GAZELLE J**

size 3-5,5

249,00 PLN**BY9145** easy pink s17/ftwr white/ftwr white**BY9144** collegiate navy/ftwr white/ftwr white

LEATHER/SYNTHETICS

This juniors' shoe is a one-to-one reissue of the 1991 Gazelle, featuring exactly the same materials, textures and proportions as the original. The suede upper is done in archival colours, with contrasting 3-Stripes and heel tab that echo the early '90s style.



BY9145 deliv. 01/17



BY9144 deliv. 01/17





BY9147 deliv. 02/17



BY9146 deliv. 02/17

**GAZELLE J**

size 3-5.5

249,00 PLN**BY9147** ftwr white/ftwr white/ftwr white**BY9146** core black/core black/core black

LEATHER/SYNTHETICS



BY9163 deliv. 01/17



BY9162 deliv. 01/17

**GAZELLE C**

size 28-35

229,00 PLN**BY9163** easy pink s17/ftwr white/ftwr white**BY9162** collegiate navy/ftwr white/ftwr white

LEATHER/SYNTHETICS

This kids' shoe is a one-to-one reissue of the 1991 Gazelle, featuring exactly the same materials, textures and proportions as the original. The suede upper is done in archival colours, with contrasting 3-Stripes and heel tab that echo the early '90s style.



BY9166 deliv. 02/17



BY9165 deliv. 02/17

**GAZELLE C**

size 28-35

229,00 PLN**BY9166** ftwr white/ftwr white/ftwr white**BY9165** core black/core black/core black

LEATHER/SYNTHETICS



BY9168 deliv. 01/17



BY9167 deliv. 01/17

**GAZELLE I**

size 19-27

199,00 PLN**BY9168** easy pink s17/ftwr white/ftwr white**BY9167** collegiate navy/ftwr white/ftwr white

LEATHER/SYNTHETICS

This infants' shoe is a one-to-one reissue of the 1991 Gazelle, featuring exactly the same materials, textures and proportions as the original. The suede upper is done in archival colours, with contrasting 3-Stripes and heel tab that echo the early '90s style.



BY9170 deliv. 02/17



BY9169 deliv. 02/17

**GAZELLE I**

size 19-27

199,00 PLN**BY9170** ftwr white/ftwr white/ftwr white**BY9169** core black/core black/core black

LEATHER/SYNTHETICS



BA7289 deliv. 04/17



BA7290 deliv. 04/17

**GAZELLE 360 I**

size 19-27

199,00 PLN**BA7289** core black/ftwr white/gold met.**BA7290** blue/ftwr white/gold met.

TEXTILE/SYNTHETICS

Part of adidas' 360 Concept Collection, these infants' shoes combine iconic details from the original Gazelle shoe with a futuristic slip-on design. They come in a stretchy upper that's paired with a super-flexible outsole that's just right for little feet.

Footwear - LOS ANGELES

LOS ANGELES J

size 3-6.5

279,00 PLN**BA7079** core red s17/core red s17/core red s17**BA7080** haze coral s17/haze coral s17/haze coral s17

TEXTILE/SYNTHETICS

Inspired by the sporty street style of Los Angeles, these juniors' shoes feature a tonal mesh upper and welded 3-Stripes. Finished with a reflective Trefoil tongue label and the cushioned comfort of an EVA midsole.

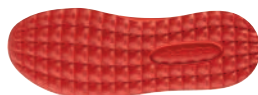

BA7079 deliv. 03/17

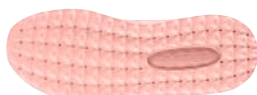

BA7080 deliv. 03/17

**LOS ANGELES C**

size 28-35

249,00 PLN**BA7087** core red s17/core red s17/core red s17**BA7088** haze coral s17/haze coral s17/haze coral s17

TEXTILE/SYNTHETICS

Inspired by the sporty street style of Los Angeles, these kid-size shoes feature a tonal mesh upper and welded 3-Stripes. Finished with a reflective tongue label and the cushioned comfort of an EVA midsole.

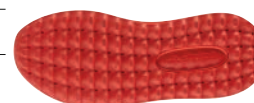

BA7087 deliv. 03/17

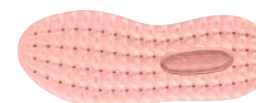

BA7088 deliv. 03/17

**LOS ANGELES CF I**

size 19-27

199,00 PLN**BA7093** core red s17/core red s17/core red s17**BA7094** haze coral s17/haze coral s17/haze coral s17

TEXTILE/SYNTHETICS

Inspired by the sporty street style of Los Angeles, these infant-size shoes feature a tonal mesh nylon upper and welded 3-Stripes. The hook-and-loop closures bring a snug, comfortable fit.



BA7093 deliv. 03/17

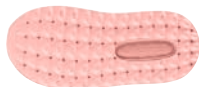

BA7094 deliv. 03/17



ACCESSORIES

NMD MEN

NMD TROLLEY

size NS

1.199,00 PLN**BK6734** black

100% Polyurethane, Leather (imitation)

26 x 35 x 62 cm

66.4 l

Pack it up and roll out with this roomy bag. The travel-friendly design has a telescoping handle and a handy pocket for your passport and other essentials.



BK6734 deliv. 01/17



NMD BACKPACK NIGHT

size NS

649,00 PLN**BJ9555** black

100% Polyurethane, Leather (imitation)

15 x 32 x 50 cm

25.7 l

Combining function and design, this modern backpack has a high-tech shape made in unexpected rubberised material. Detailed with a reflective NMD logo with "The Brand With The 3-Stripes" written in four different languages, this roomy pack is ready to be fully loaded with a laptop and other gear.



BJ9555 deliv. 01/17



NMD BACKPACK NIGHT

size NS

649,00 PLN**BJ9556** white

100% Polyamide, Twill

15 x 32 x 50 cm

25.7 l

Sleek and simple, this modern backpack has an unexpected look and feel in rubberised material. Detailed with an NMD-inspired logo and "The Brand With The 3-Stripes" written in four different languages, this roomy pack is ready to be fully loaded with a laptop and other gear.



BJ9556 deliv. 03/17



NMD BACKPACK DAY

size NS

549,00 PLN**BK6737** black

100% Polyurethane, Leather (imitation)

13 x 30 x 47 cm

21.1 l

A functional backpack meets sleek street style. Made in rubberised material for a unique look and feel, this pack features space to stash your laptop and other essentials. Finished with a reflective linear Trefoil logo for an authentic, sporty twist.



BK6737 deliv. 01/17



NMD BACKPACK DAY

size NS

499,00 PLN**BK6740** white

100% Polyamide, Twill

13 x 30 x 47 cm

21.1 l

A functional day pack meets street style. Made in rubberised material for a unique look and feel, this pack features space to stash your laptop and other essentials. Finished with an NMD logo with "The Brand With The 3-Stripes" written in four different languages for an authentic, sporty twist.



BK6740 deliv. 03/17



NMD SLEEVE

size NS

149,00 PLN**BJ9557** white

100% Polyurethane, Leather (imitation)

0 x 36 x 26 cm

6.6 l

Travel in style with your essentials at hand. This zip bag is designed in rubberised material for an unexpected look and feel.



BJ9557 deliv. 03/17





BK6831 deliv. 04/17



NMD POUCH

size NS

99,95 PLN

BK6831 white

100% Polyamide, Twill
2 x 10 x 17 cm
5 l

A small bag with big style. This clip-on pouch has a zip pocket to keep keys and cash close by. It's built in a rubberised material for a sleek, street-worthy design.



BK6873 deliv. 01/17



NMD KEY CHAIN

size NS

59,95 PLN

BK6873 black

100% Polyurethane, Leather (imitation)
0 x 3 x 14.5 cm
5 l

Keep your keys close. This sporty carabiner has a clean design on a smooth leather strap. It shows off an adidas linear Trefoil logo.

NMD WOMEN



BK6909 deliv. 01/17



SHOPPER L

size NS

499,00 PLN

BK6909 black

100% Polyamide, Plain weave
2.3 x 45 x 60 cm
32.8 l

A reflective all-over graphic gives this women's bag a modern tech look. Its also roomy and can be used as a shopper or folded down into a crossbody messenger bag.



BK6915 deliv. 01/17



DUFFLE

size NS

499,00 PLN

BK6915 black

100% Polyamide, Plain weave
23 x 56 x 32 cm
31 l

Designed for the urban nomad, this slouchy women's duffel bag boasts a large main compartment for storing must-have gear. The detachable shoulder strap lets you carry two ways. Made in crinkled nylon with a mesh lining and oversize tonal black reflective branding for a technical but feminine look.

ARCHIVE / EQT



BK6930 deliv. 01/17



CLUTCH DUFFLE

size NS

379,00 PLN

BK6930 black

100% Polyamide, Plain weave
39 x 21 x 21 cm
18.9 l

Designed to carry two ways, this women's bag transforms from duffel to backpack with just the zip of the shoulder strap. It's made in crinkled nylon material with mesh lining and oversize tonal black reflective branding.



BJ9761 deliv. 01/17



BACKPACK EQT

size NS

329,00 PLN

BJ9761 black

100% Polyamide, Plain weave, 45g
15 x 34 x 47 cm
33.2 l

Inspired by the original '90s shoe, this roomy backpack features authentic adidas Equipment series detailing and an Equipment ADV logo on the front. It's great for travelling and can be packed perfectly into its own front pocket.

HOLDALL EQT

size NS

449,00 PLN**BJ9756** black

100% Polyamide, Plain weave, 45g

31 x 55 x 26 cm

43.2 l

Inspired by the original '90s shoe, this roomy teambag features authentic adidas Equipment series detailing and an Equipment ADV logo on the side.



BJ9756 deliv. 01/17

**EQT CAP**

size OSFW; OSFM; OSFL

129,00 PLN**BJ9767** black

100% Polyester, Dobby, 95g

A modern cap that pays tribute to the clean, tech-centred looks of the '90s Equipment running series. Built with a mesh sweatband and a deep brim for street-ready style.



BJ9767 deliv. 01/17

**ARCHIVE / Reedition****SP ARCHIVE BAG**

size NS

549,00 PLN**BQ4218** cardboard

100% Polyurethane, Leather (imitation)

26 x 51 x 26 cm

41.5 l



BQ4218 deliv. 04/17

**REEDITION ATHLETES BAG S**

size NS

149,00 PLN**BJ9714** chalk white/black**BQ1422** collegiate burgundy/chalk white**BQ7796** blue/chalk white

100% Polyurethane, Leather (imitation)

5 x 17 x 9 cm

1 l

An exact replica of an archival bag from the '70s, this compact bag features authentic retro style. Made in faux leather with one main zip compartment and a vintage adidas wordmark across the side.



BJ9714 deliv. 04/17



BQ1422 deliv. 04/17



BQ7796 deliv. 04/17

**Adicolor Fashion****AC F BP TOP**

size NS

379,00 PLN**BK6941** black

100% Polyurethane, Leather (imitation)

13 x 32 x 48 cm

22.6 l

Deluxe style is in the bag. Grainy, black faux leather, metal details and a crisp contrast Trefoil logo give this backpack a luxurious, timeless look. The inner laptop sleeve is accessible from the outside, and front pockets give plenty of room for all your gear.



BK6941 deliv. 01/17

**AC FASHION BACKPACK CLASSIC**

size NS

349,00 PLN**BK6946** black

100% Polyurethane, Leather (imitation)

17 x 30 x 44 cm

29.8 l

Grainy, black faux leather, metal details and a crisp contrast Trefoil logo give this street-worthy backpack a luxurious look and feel. Padded, adjustable straps let you carry all your gear in comfort.



BK6946 deliv. 01/17





BK6951 deliv. 01/17

**BACKPACK CLASSIC X MINI**size NS **179,00 PLN****BK6951** black100% Polyurethane, Leather (imitation)
9 x 13 x 18 cm
3.9 l

This small women's bag is big on style with the luxe look of black faux leather. Finished with metal details and a crisp white Trefoil logo. The detachable shoulder straps adjust for a comfortable carry.



BK6957 deliv. 01/17

**ADICOLOR FASHION GYMSACK XL**size NS **199,00 PLN****BK6957** multicolor100% Polyurethane, Leather (imitation)
0 x 40 x 53 cm

This extra large bag is extra big on style with grainy, black faux leather and metal details. A crisp contrast Trefoil logo and laptop compartment complete the design.

NEW YORK



BK6967 deliv. 01/17

**BASEBALL CAP ADICOLOR FASHION**size OSFW; OSFM; OSFL **149,00 PLN****BK6967** black

100% Polyurethane, Leather (imitation), 370g

An iconic cap goes deluxe in grainy, black faux leather with metal details. A deep pre-curved brim and crisp contrast Trefoil logo complete this luxe look.



BJ9562 deliv. 02/17

**BACKPACK ROLL TOP**size NS **279,00 PLN****BJ9562** white50% Polyester/50% Polyurethane, Leather (imitation)
11 x 28 x 47 cm
22.5 l

A modern look that really stands out. Allover rubber panels on mesh create a backpack that pops with style. With a hook-and-loop closure, it features an easy-access laptop sleeve and sleek, techy trim to finish this clean, street-ready design.



BJ9572 deliv. 02/17

**GYMSACK**size NS **229,00 PLN****BJ9572** white50% Polyester/50% Polyurethane, Leather (imitation)
0 x 36 x 40 cm
14.6 l

Allover rubber panels on mesh create a stylish gym sack to carry your gear. Techy details finish this clean, modern look.



BK2180 deliv. 02/17

**SLEEVE**size NS **179,00 PLN****BK2180** white50% Polyester/50% Polyurethane, Leather (imitation)
0 x 36 x 26 cm
4.4 l

Allover rubber panels on mesh create a clean, modern sleeve so you can carry your essentials in style. Sleek, techy details finish the look.

L.A.

CLASSIC BP

size NS

169,00 PLN**BK7020** multicolor

100% Polyester, Plain weave

16 x 30 x 44 cm

24.31 l

The scene at LA's Venice Beach inspired the bright design on this backpack. The roomy main compartment includes a separate laptop storage area. A front pocket made of see-through mesh completes the breezy summer look.



BK7020 deliv. 05/17

**BIG SHOPPER**

size NS

249,00 PLN**BK2138** multicolor

100% Polyester, Plain weave

15 x 48 x 32 cm

21.02 l

The bright graphic on this carryall bag is inspired by sunny Venice Beach, California. The handy shopper comes with a padded phone pocket for convenience. See-through mesh corners and a bold adidas graphic complete the breezy style.



BK2138 deliv. 05/17

**GYMSACK LA CAMO**

size NS

79,95 PLN**BQ0662** multicolor

100% Polyester, Plain weave

0 x 37 x 47 cm

15.93 l

Inspired by the retro surf vibes of Venice Beach, California, this sporty gym sack is splashed with a summery multicoloured print. This soft bag closes with drawcords that also serve as carry straps for easy everyday use.



BQ0662 deliv. 12/16

**GYMSACK**

size NS

169,00 PLN**BK2179** multicolor

100% Polyester, Mesh

0 x 35,5 x 47 cm

15.93 l

This oversize gym bag comes with a look inspired by fun and sunny Venice Beach, California. A tricot build layered with mesh and a bold Trefoil logo give it breezy beach style. Simple drawcords double as shoulder straps.



BK2179 deliv. 05/17



Camo Pack

CLASSIC BACKPACK CAMO

size NS

149,00 PLN**BK7214** black/multicolor

100% Polyester, Plain weave, 290g

16 x 30 x 44 cm

24.31 l

The Classic Camouflage Backpack mixes a simple design with an eye-catching graphic. It has a main zip compartment plus a smaller pocket on front that pops with a camouflage print. A big Trefoil logo completes the look.



BK7214 deliv. 12/16

**CROSS BODY BAG CAMO**

size NS

149,00 PLN**BK7210** multicolor

100% Polyester, Ripstop

6 x 29 x 15 cm

4.2 l

The Camouflage Crossbody Bag frees up your hands while it holds your gear. It's ready for anything in rugged ripstop material with an all-over camouflage graphic.



BK7210 deliv. 12/16





BK2153 deliv. 01/17

**GRAPHIC SHOPPER**

size NS

99,95 PLN**BK2153** black

100% Cotton, Plain weave
0 x 38 x 43 cm
12.81 l

A simple everyday bag with adidas Originals style, this shopper comes in all-over camouflage for a graphic look. It shows off a Trefoil logo on the front.



BK7213 deliv. 12/16

**GYMSACK CAMO**

size NS

79,95 PLN**BK7213** multicolor

100% Polyester, Plain weave
0 x 37 x 47 cm
15.93 l

This sporty gym sack keeps your necessities where you can find them. It has a simple design and a bold camouflage print. A big Trefoil logo sits on the front of the bag for adidas pride.



BK7212 deliv. 12/16

**FESTIVAL BAG CAMO**

size NS

89,95 PLN**BK7212** multicolor

100% Polyester, Ripstop
2 x 12 x 17 cm
0.8 l

This bag has a clean design and a bold camouflage print. Its sturdy build includes a main compartment plus a front zip pocket perfect for your keys or phone. The contrast Trefoil logo on front flashes adidas pride.



BK7497 deliv. 12/16

**BASEBALL CAP CAMO**

size OSFY; OSFW; OSFM; OSFL

129,00 PLN**BK7497** multicolor

100% Cotton, Ripstop

This snap-back cap comes with a streetwise camo print splashed all over. Built in sturdy cotton ripstop and finished with an embroidered Trefoil logo.



BK7476 deliv. 12/16

**SNAPBACK CAP CAMO**

size OSFY; OSFW; OSFM; OSFL

129,00 PLN**BK7476** multicolor

100% Cotton, Ripstop

This trucker-style cap flashes a street-smart camo graphic and the bright contrast of a solid Trefoil logo. Built with an easy-to-adjust closure for the perfect fit.



BK7471 deliv. 12/16

**TRUCKER CAP CAMO**

size OSFY; OSFW; OSFM; OSFL

119,00 PLN**BK7471** multicolor

100% Cotton, Ripstop

This cotton baseball cap comes with a street-ready camo print. Built with a deep baseball-style brim and finished with an embroidered Trefoil logo.

Farm

BUCKET HAT CAMOsize OSFY; OSFW; OSFM;
OSFL; OSFC**129,00 PLN****BK7618** multicolor

100% Cotton, Ripstop

This hat comes with a slouchy bucket shape and a streetwise camo graphic. Made in cotton and finished with an embroidered Trefoil logo.



BK7618 deliv. 12/16

**FARM CLASSIC BP**

size NS

149,00 PLN**BK7035** multicolor

100% Polyester, Plain weave

16 x 30 x 44 cm

24.31 l

Showing off deep reds and brilliant blues, this women's backpack packs a vibrant all-over floral punch. Designed in collaboration with The FARM Company, it features a top zip compartment for your gear, and a front pocket for smaller items.



BK7035 deliv. 04/17

**FARM ESSENTIAL BP**

size NS

179,00 PLN**BK7062** multicolor

100% Polyester, Plain weave

12 x 30 x 44 cm

21.85 l

The natural beauty of Brazil comes to life on this women's backpack with a pastel butterfly and rainbow graphic designed in collaboration with The FARM Company. Colourful logos and trim finish the look.



BK7062 deliv. 04/17

**FARM MINI AIRLINER**

size NS

179,00 PLN**BK7088** multicolor

100% Polyurethane, Leather (imitation)

8 x 23 x 17 cm

4.1 l

Designed in collaboration with The FARM Company, this women's bag is big on style with bright, brilliant colours and a fun floral print on a snakeskin-embossed background. An adjustable shoulder strap and a top handle provide you with two ways to carry.



BK7088 deliv. 04/17

**FARM SHOPPER B**

size NS

229,00 PLN**BK2140** multicolor

100% Polyurethane, Leather (imitation)

15 x 48 x 32 cm

21.02 l

Designed in collaboration with The FARM Company, this women's bag boasts a vibrant floral print with brilliant, bold colours. The top closure zips everything in, and dual handles offer easy carrying.



BK2140 deliv. 04/17

**FARM SHOPPER B**

size NS

229,00 PLN**BK2143** multicolor

100% Polyurethane, Leather (imitation)

15 x 48 x 32 cm

21.02 l

Designed in collaboration with The FARM Company, this women's shopper-style bag features a jewel-like print inspired by the native butterflies of Brazil. Its colourful pattern and details give a fresh, rich look.



BK2143 deliv. 04/17





BK2150 deliv. 04/17

**FARM SHOPPER**

size NS

99,95 PLN**BK2150** multicolor

100% Polyester, Tricot, 220g
0 x 31 x 38 cm
15.6 l

Bold blooms inspired by Oriental floral designs adorn this women's bag, designed in collaboration with The FARM Company. A contrast white adidas logo pops against the rich reds and brilliant blues. Convenient for everyday use.



BK2184 deliv. 04/17

**FARM CAP**

size OSFW; OSFM

99,95 PLN**BK2184** multicolor/radiant aqua f10

100% Polyester, Plain weave, 120g
Designed in collaboration with The FARM Company, this women's cap features a fresh butterfly print with an ombré finish, inspired by the natural beauty of Brazil. Contrast aqua blue logos and details finish the look.

Indigo Pack

BK6972 deliv. 03/17

**BACKPACK TOP INDIGO**

size NS

269,00 PLN**BK6972** multicolor

100% Polyester, Twill
11 x 28 x 47 cm
23.9 l

Inspired by the street style of Tokyo, this backpack features a large main compartment with an inside organiser and an easy-access laptop sleeve. A mélange of deep shades of blue give it a sleek, street-ready indigo look.



BK6978 deliv. 03/17

**BACKPACK STREET INDIGO**

size NS

349,00 PLN**BK6978** multicolor

17 x 30 x 55 cm
30.7 l

Deep indigo colour gives this backpack a denim-inspired look. This street-ready style is detailed with coated zip tapes and a raised Trefoil logo on a neoprene-like front panel. Includes a separate zip compartment for shoes.



BK6999 deliv. 03/17

**CROSS BODY BAG INDIGO**

size NS

149,00 PLN**BK6999** multicolor

8 x 29 x 15 cm
3.9 l

Deep indigo colour gives a denim-inspired vibe to this bag, which can be worn as a belt bag or across the body. It's accented with zigzag strap stitching and a neoprene-look front panel with a raised Trefoil logo.



BK6993 deliv. 03/17

**SHOPPER INDIGO**

size NS

129,00 PLN**BK6993** multicolor

0 x 31 x 38 cm
15.6 l

Deep indigo colour gives a denim-inspired look to this shopper bag. With one main compartment and a Trefoil logo on the front slip-in pocket for bold adidas Originals style.

Earth Tone Pack

BACKPACK CLASSIC CASUAL

size NS

249,00 PLN

BK7056 ash**BK7051** linen khaki s17

100% Polyurethane, Leather (imitation)

17 x 30 x 44 cm

26.5 l

This backpack has a leather look and square corners at the base. A slip-in pocket makes for easy laptop storage. Finished with zigzag stitches on the straps and a bold Trefoil logo on the front pocket.



BK7056 deliv. 01/17



BK7051 deliv. 01/17



FESTIVAL BAG CASUAL

size NS

89,95 PLN

BK7083 ash**BK7077** linen khaki s17

100% Polyester, Plain weave

2 x 12 x 17 cm

5 l

With a compact shape for festivals or a night on the town, this little bag is made in soft faux suede. Wear it as a shoulder bag or on the waist, for ease and versatility. It's finished with a contrast Trefoil logo on the front.



BK7083 deliv. 01/17



BK7077 deliv. 01/17



AIRLINER CASUAL

size NS

249,00 PLN

BK7067 ash

100% Polyurethane, Leather (imitation)

12 x 39 x 29 cm

19.4 l

This reliable everyday shoulder bag has plenty of room for your gear. It features an iconic silhouette straight from the archives, updated in imitation suede and finished with a tonal moulded Trefoil logo for a modern look.



BK7067 deliv. 01/17



BOWLING BAG CASUAL

size NS

229,00 PLN

BK6920 ash

100% Polyurethane, Leather (imitation)

15 x 32 x 25 cm

12.9 l

This women's duffel bag features a sporty, streamlined shape. Built in suede PU leather and finished with a moulded Trefoil logo. Sturdy handles allow for an easy hold.



BK6920 deliv. 01/17



Sport Pack

BACKPACK CLASSIC SPORT

size NS

169,00 PLN

BK6789 olive cargo f16**BK6783** black

100% Polyester, Plain weave

18 x 30 x 44 cm

26.5 l

This sporty backpack has square edges at the base for a streamlined shape. Built with a slip-in pocket for laptop storage and finished with a big Trefoil logo on the front pocket.



BK6789 deliv. 01/17



BK6783 deliv. 01/17



BACKPACK ESSENTIAL SPORT

size NS

199,00 PLN

BK6768 black

100% Polyester, Plain weave

14 x 30 x 44 cm

22.7 l

This sporty backpack has square edges at the base for a streamlined shape. Built with a separate laptop compartment for secure storage and finished with a big Trefoil logo on the front pocket.



BK6768 deliv. 01/17





BK6804 deliv. 01/17

**BACKPACK STREET SPORT**

size NS

249,00 PLN**BK6804** black

100% Polyester, Plain weave
17 x 30 x 55,5 cm
28 l

This sleek backpack has a roomy main compartment that can expand into the bottom pocket. Built with laptop storage space and zips at the top and base for easy access to gear. Finished with a big Trefoil logo.



BK6820 deliv. 01/17



BK6815 deliv. 01/17

**BACKPACK TOP SPORT**

size NS

329,00 PLN**BK6820** olive cargo f16**BK6815** black

100% Polyester, Plain weave
13 x 33 x 50 cm
24 l

This sleek backpack is built for daily adventures with a top-loading main compartment. The sturdy pack has a laptop compartment and padded straps. Finished with a small Trefoil logo for bold adidas Originals style.



BK6739 deliv. 01/17



BK6738 deliv. 01/17

**AIRLINER SPORT**

size NS

249,00 PLN**BK6739** olive cargo f16**BK6738** black

100% Polyester, Plain weave
12 x 39 x 29 cm
18.2 l

This reliable, everyday carry bag has plenty of room for your gear. It features an iconic silhouette straight from the archives, updated in technical fabric and finished with a Trefoil logo on the front for true adidas Originals style.



BK6757 deliv. 01/17



BK6752 deliv. 01/17

**GYMSACK SPORT**

size NS

99,95 PLN**BK6757** olive cargo f16**BK6752** black

100% Polyester, Plain weave
0 x 37 x 47 cm
16.1 l

Light and easy to carry, this sporty gym sack is made in fabric that has a technical look. It's finished with a raised Trefoil logo on the front and a drawcord closure that doubles as shoulder straps.



BK6846 deliv. 01/17



BK6836 deliv. 01/17

**CROSS BODY BAG SPORT**

size NS

149,00 PLN**BK6846** mystery blue s17**BK6836** black

100% Polyester, Plain weave
6 x 29 x 15 cm
5 l

Made in fabric with a technical look, this bag can be worn around the waist or across the body. It's accented with zigzag stitching on the strap and a raised Trefoil logo on the front.



BK6747 deliv. 01/17



BK6743 deliv. 01/17



BK6742 deliv. 01/17

**FESTIVAL BAG SPORT**

size NS

89,95 PLN**BK6747** mystery blue s17**BK6743** olive cargo f16**BK6742** black

100% Polyester, Plain weave
2 x 12 x 17 cm
5 l

With a compact shape for festivals or a night on the town, this little bag is made in fabric that has a technical look. It can be worn as a shoulder bag or on the waist for easy travel, whatever your day holds. Finished with a Trefoil logo on the front.

Casual Pack

BACKPACK CLASSIC CASUAL

size NS

149,00 PLN**BK7125** collegiate navy**BK7119** black

100% Polyester, Plain weave

16 x 30 x 44 cm

24.31 l

This backpack comes in sporty mélange fabric. Built with a slip-in compartment for easy laptop storage. Zigzag stitches on the straps and a big Trefoil logo on the front add authentic style to this low-key look.



BK7125 deliv. 01/17



BK7119 deliv. 01/17

**BACKPACK ESSENTIAL CASUAL**

size NS

199,00 PLN**BK7130** black

100% Polyester, Plain weave

12 x 30 x 44 cm

21.85 l

This backpack comes in sporty mélange fabric. Built with a separate zip compartment for laptop storage. Zigzag stitches on the straps and a big Trefoil logo on the front add authentic style to this low-key look.



BK7130 deliv. 01/17

**BACKPACK STREET CASUAL**

size NS

249,00 PLN**BP7815** black

100% Polyester, Plain weave

16 x 30 x 55 cm

29.24 l

This roomy backpack comes in a mix of sporty mélange and solid poly fabric. Zips at the top and the base give easy access to gear. Finished with a big Trefoil logo for bold sport style.



BP7815 deliv. 01/17

**FESTIVAL BAG CASUAL**

size NS

89,95 PLN**BK7114** collegiate navy**BK7109** black

100% Polyester, Plain weave

2 x 12 x 17 cm

0.8 l

With a compact shape for festivals or a night on the town, this little bag is made in woven material with a mélange look. It's finished with a contrast Trefoil logo on the front and can be worn as a shoulder bag or on the waist, for easy, versatile style.



BK7114 deliv. 01/17



BK7109 deliv. 01/17



Bags

BACKPACK CLASSIC

size NS

199,00 PLN**BK2108** black**BK2106** collegiate navy

100% Polyurethane, Leather (imitation)

17 x 30 x 44 cm

27.4 l

This backpack comes with a leather look and square corners at the base. A slip-in pocket makes for easy laptop storage. Finished with zigzag stitches on the straps and a big Trefoil logo on the front.



BK2108 deliv. 01/17



BK2106 deliv. 01/17

**BACKPACK CLASSIC TRICOT**

size NS

169,00 PLN**BK7156** black

100% Polyester, Tricot, 220g

17 x 30 x 44 cm

29.8 l

This backpack is made in shiny tricot, the fabric of iconic adidas track styles. The soft pack collapses easily to fit into its front pocket for handy portability when on the go. Finished with zigzag stitches on the straps and a big Trefoil logo on the front.



BK7156 deliv. 01/17





BK2161 deliv. 01/17



BACKPACK CLASSIC SPORT
size NS **149,00 PLN**

BK2161 black/white

100% Polyester, Plain weave, 290g
16 x 30 x 44 cm
24.31 l

The iconic sneaker with the shell toe stands out on the front of this sporty backpack. Built with a streamlined shape and finished with zigzag stitches on the shoulder straps.



BK6725 deliv. 12/16



BK6724 deliv. 12/16



BK6723 deliv. 12/16



BK6722 deliv. 12/16



BACKPACK CLASSIC TREFOIL
size NS **129,00 PLN**

BK6725 easy pink s17

BK6724 collegiate navy

BK6723 black

BK6722 blue

51% rec.Polyester/49% Polyester, Plain weave
16 x 30 x 44 cm
24.31 l

This adidas Originals backpack has square edges at the base for a streamlined look. Built with a slip-in pocket for laptop storage and finished with a Trefoil logo on the front pocket.



BK2117 deliv. 01/17



BK2116 deliv. 01/17



AIRLINER CLASSIC
size NS **229,00 PLN**

BK2117 black

BK2116 collegiate navy

100% Polyurethane, Leather (imitation)
12 x 39 x 29 cm
18.2 l

This everyday shoulder bag has plenty of room for your gear. It features an iconic silhouette straight from the archives, updated in imitation leather and finished with a contrast Trefoil logo and piping for an iconic sport-inspired look.



BK2136 deliv. 01/17



BK2135 deliv. 01/17



MINI AIRLINER CASUAL
size NS **179,00 PLN**

BK2136 black

BK2135 collegiate navy

100% Polyurethane, Leather (imitation)
8 x 23 x 17 cm
5 l

This bag is a scaled-down version of the classic airliner silhouette. It features an iconic shape straight from the archives, updated in imitation leather and finished with a contrast Trefoil logo and piping for an iconic sport-inspired look.

MINI BAG CLASSICsize NS **129,00 PLN****BK2132** black**BK2131** collegiate navy

100% Polyurethane, Leather (imitation)

6 x 15 x 20 cm

5 l

A vintage look from the adidas Originals archives, this boxy bag is made in faux leather with contrast piping. Finished with a big Trefoil logo on the front.



BK2132 deliv. 01/17



BK2131 deliv. 01/17

**FESTIVAL BAG TREFOIL**

size NS

79,95 PLN**BK6731** collegiate navy**BK6730** black**BK6729** blue

100% Polyester, Plain weave, 290g

2 x 12 x 17 cm

0.8 l

This bag has a versatile design you can wear on your shoulder or your waist. Its sturdy build includes a main compartment plus a side zip pocket perfect for your keys or phone. It flashes a contrast Trefoil logo on front for classic adidas style.



BK6731 deliv. 12/16



BK6730 deliv. 12/16



BK6729 deliv. 12/16

**GYMSACK TREFOIL**size NS **54,95 PLN****BK6728** collegiate burgundy**BK6727** collegiate navy**BK6726** black**BJ8358** blue

100% Polyester, Plain weave, 116g

0 x 37 x 47 cm

15.93 l

This handy gym bag comes with a side zip pocket. The oversized Trefoil logo stamps this look with bold sport style. Drawcords double as shoulder straps to keep it simple and easy.



BK6728 deliv. 12/16



BK6727 deliv. 12/16



BK6726 deliv. 12/16



BJ8358 deliv. 12/16

**Headwear****GRAPHIC SHOPPER**size NS **99,95 PLN****BK2148** black/white

100% Cotton, Plain weave

0 x 38 x 43 cm

12.81 l

A handy tote inspired by adidas Originals heritage and the street style of NYC. This shopper bag shows love for the Superstar sneaker with a graphic of the iconic shell-toe look on the front.



BK2148 deliv. 01/17

**NBA SNAPBACK CAP BULLS**

size OSFY; OSFW; OSFM;

149,00 PLN

OSFL

BK7413 mgh solid grey

100% Polyester, Plain weave, 120g

This flat-brim cap has retro-tech style, with a '90s shape executed in modern material with a bit of stretch. Sealed seams give it a clean look. The Bulls' team logo on front and adidas Trefoil on back are done in a reflective print.



BK7413 deliv. 01/17





BK7450 deliv. 01/17

**NBA SNAPBACK CAP LAKERS**size OSFY; OSFW; OSFM;
OSFL**149,00 PLN****BK7450** white

100% Polyester, Plain weave, 120g

This flat-brim cap has retro-tech style, with a '90s shape executed in modern material with a bit of stretch. Sealed seams give it a clean look. The Los Angeles Lakers' team logo on front and adidas Trefoil on back are done in a reflective print.



BK7455 deliv. 01/17

**NBA SNAPBACK CAP NETS**size OSFY; OSFW; OSFM;
OSFL**149,00 PLN****BK7455** black

100% Polyester, Plain weave, 120g

This flat-brim cap has retro-tech style, with a '90s shape executed in modern material with a bit of stretch. Sealed seams give it a clean look. The Brooklyn Nets' team logo on front and adidas Trefoil on back are done in a reflective print.



BK7371 deliv. 01/17

**SNAPBACK CAP BLACK&WHITE**size OSFY; OSFW; OSFM;
OSFL; OSFC**99,95 PLN****BK7371** black/white

100% Cotton, Twill, 278g

This flat-brim cap plays off the dramatic contrast of stark white and black. The adidas Originals patch on the front adds streetwear style to the clean, minimalist design.



BK7382 deliv. 01/17

**SNAPBACK CAP SNEAKER**size OSFY; OSFW; OSFM;
OSFL; OSFC**129,00 PLN****BK7382** black

100% Cotton, Twill, 278g

This flat-brim cap shows off the iconic sneaker with the shell toe. Built in soft cotton twill with a snap-back closure. Finished with an embroidered Trefoil on the back.



BP9477 deliv. 01/17

**TREFOIL SNB CAP**size OSFY; OSFW; OSFM;
OSFL**129,00 PLN****BP9477** legend ink s10/multicolor

100% Cotton, Twill, 278g

Heritage adidas Originals style that's always on top. This cotton twill cap features branded seam tape inside and a big embroidered Trefoil outside. The flat-brim style has an adjustable back closure for the right fit.

TREFOIL SNB CAP

size OSFY; OSFW; OSFM;
OSFL; OSFC

119,00 PLN**BK7329** mgh solid grey**BK7324** black**BK7319** blue

100% Cotton, Twill, 278g

An adidas Originals classic with a bold look. Made in a sturdy cotton twill, the cap has a stylish flat brim and shows off an embroidered Trefoil logo on the front.



BK7329 deliv. 01/17



BK7324 deliv. 01/17



BK7319 deliv. 01/17

**TRUCKER CAP SNEAKER**

size OSFY; OSFW; OSFM;
OSFL; OSFC

129,00 PLN**BK7387** collegiate navy

100% Cotton, Twill, 278g

This trucker-style cap shows off the iconic sneaker with the shell toe. Built in soft cotton twill with a snap-back closure. Finished with an embroidered Trefoil on the back.



BK7387 deliv. 01/17

**TRUCKER CAP BLACK&WHITE**

size OSFY; OSFW; OSFM;
OSFL; OSFC

99,95 PLN**BK7376** black/white

100% Cotton, Twill, 278g

This trucker-style cap plays off the dramatic contrast of black and white. The embroidered adidas Originals patch on front adds a striking visual to the clean, minimal design.



BK7376 deliv. 01/17

**HERITAGE TRUCKER CAP**

size OSFY; OSFW; OSFM;
OSFL; OSFC

99,95 PLN**BK7361** black/white

100% Polyester, Doubleknit, 100g

This cap updates the authentic trucker design. With adidas Originals graphics on the front and open mesh in back, it features an adjustable snap-back closure to lock in the right fit.



BK7361 deliv. 01/17





BK7313 deliv. 01/17

BK7308 deliv. 01/17

BK7303 deliv. 01/17

TREFOIL TRUCKER

size OSFY; OSFW; OSFM; OSFL; OSFC

89,95 PLN

BK7313 mgh solid grey

BK7308 black

BK7303 blue

100% Cotton, Twill, 278g

Breezy mesh panels and a big embroidered Trefoil logo make this trucker hat a streetwear essential. The back strap adjusts for a great fit.



BK7004 deliv. 03/17

INDIGO CAP

size OSFW; OSFM; OSFL

129,00 PLN

BK7004 multicolor/legend ink s10

100% Polyester, Plain weave, 145g

This deep blue cap comes with the look of indigo denim. It's built in polyester twill with a suede sweatband and finished with a raised Trefoil logo on the front.



BK2245 deliv. 01/17

BP7047 deliv. 01/17

DADI CAP

size OSFW; OSFM; OSFL

99,95 PLN

BK2245 collegiate navy/collegiate red

BP7047 black/mgh solid grey

100% Cotton, Canvas, 260g

This cap comes with a vintage sport look and a subtly curved brim. Finished with a felt Trefoil that's set to the side for a stylish twist.



BK7282 deliv. 01/17

BK7277 deliv. 01/17

BK7271 deliv. 01/17

BR0436 deliv. 12/16

CD8802 deliv. 01/17

CD8803 deliv. 01/17

CD8804 deliv. 01/17

TREFOIL CAP

size OSFY; OSFW; OSFM; OSFL; OSFC

79,95 PLN

BK7282 mgh solid grey

BK7277 black

BK7271 blue

BR0436 white

CD8802 linen khaki s17/black

CD8803 night cargo f15/white

CD8804 collegiate burgundy/white

65% Polyester/35% Cotton, Plain weave, 250g

An embroidered Trefoil takes this classic cap beyond basic and all the way to an everyday essential. Made with a perfectly pre-shaped brim, it's ready to wear now.

TECHY CAP PACKABLE

size OSFW; OSFM; OSFL

149,00 PLN**BK7576** black/black

97% Polyester/3% Elasthane, Plain weave

This techy cap is seam-free for a lightweight feel and a modern look. The soft neoprene brim folds in for easy packing. Finished with a reflective Trefoil logo on the front.



BK7576 deliv. 01/17

**BUCKET HAT**

size OSFW; OSFM; OSFL

129,00 PLN**BK7009** multicolor/legend ink s10

100% Polyester, Plain weave, 145g

Mixing the Americana-style bucket hat with Tokyo streetwear design sense, this modern cap has a sleek full brim and shows off adidas Originals design. The reversible design comes in faux suede on one side and an indigo print on the other side.



BK7009 deliv. 03/17

**TREFOIL BUCKET HAT**size OSFY; OSFW; OSFM;
OSFL; OSFC**99,95 PLN****BK7350** white**BK7345** black

100% Cotton, Twill, 278g

With a simple cotton twill build, this bucket hat is made for casual comfort. Stitching all around the brim and an embroidered Trefoil logo add sporty finishing touches.



BK7350 deliv. 01/17



BK7345 deliv. 01/17

**TREFOIL BEANIE L**

size OSFW; OSFM; OSFL

89,95 PLN**BK7639** collegiate navy**BK7634** black

100% Polyacrylics, 1 x 1 flatknit, 376g

A knit beanie with a modern shape and front-and-centre adidas Originals style.



BK7639 deliv. 01/17



BK7634 deliv. 01/17

**Socks****ADICOLOR FASHION SOCK 1PP**size 27-30; 31-34; 35-38;
39-42; 43-46**32,95 PLN****AZ0747** white

50% Polyamide/38% Cotton/12% Elasthane, Socks Understated but stylish, these unique socks have a see-through design for a trendy new look. They're finished with knit-in 3-Stripes.



AZ0747 deliv. 12/16

**THIN CREW SOCK GRAPHIC 2PP**size 27-30; 31-34; 35-38;
39-42; 43-46**59,95 PLN****BK5818** multicolor

74% Cotton/24% Polyamide/2% Elasthane, Socks The socks in this pack come with two graphic options to match your style. Made in a thin knit and finished with a Trefoil at the cuff.



BK5818 deliv. 12/16





AZ0163 deliv. 12/16



AJ8921 deliv. 12/16

**THIN CREW SOCK GRAPHIC 2P**size 27-30; 31-34; 35-38;
39-42; 43-46**59,95 PLN****AZ0163** medium grey heather/white**AJ8921** black/collegiate navy57% Cotton/28% Polyester/14% Polyamide/1%
Elasthane, SocksA bit sleeker and a lot more interesting than
ordinary white socks. These thin crew socks come
in two different Trefoil designs, with just a bit of
stretch added for a nice fit.

BK5843 deliv. 12/16

**REFLECTIVE PRINT SOCKS 1PP**size 27-30; 31-34; 35-38;
39-42; 43-46**79,95 PLN****BK5843** black83% Cotton/15% Polyamide/2% Elasthane, Socks
These socks have a modern look with reflective
details, including vertical 3-Stripes at the back and
a Trefoil in front.

BQ8842 deliv. 12/16



BQ8843 deliv. 12/16



BK5840 deliv. 12/16

**adidas NMD SOCK 1PP**size 27-30; 31-34; 35-38;
39-42; 43-46**59,95 PLN****BQ8842** collegiate navy**BQ8843** core red s17**BK5840** black61% Cotton/31% Polyamide/6% Polyester/2%
Elasthane, SocksThese techy socks echo the style of adidas NMD
shoes with a unique shape at the cuff. Finished
with a reflective logo that reads "The Brand With
The 3 Stripes" in four different languages.

AZ1488 deliv. 12/16

**SOLID KNEE SOCKS 2P**size 27-30; 31-34; 35-38;
39-42; 43-46**69,95 PLN****AZ1488** white/black56% Cotton/24% Polyester/17% Polyamide/3%
Elasthane, SocksThese knee-high athletic socks are a study in
opposites. The two-pack features a solid white
and solid black pair, accented with contrasting
3-Stripes and Trefoil.

BK2433 deliv. 12/16



BK2384 deliv. 12/16

**SOLID CREW SOCKS MELANGE 2PP**size 27-30; 31-34; 35-38;
39-42; 43-46**54,95 PLN****BK2433** burgundy/mgh solid grey**BK2384** legend ink s10/tactile blue s1761% Cotton/21% Polyester/16% Polyamide/2%
Elasthane, SocksA fresh look for an iconic adidas style, this two-
pack of crew socks is made with a slightly stretchy
mélange fabric. The ribbed cuffs are detailed with
a contrasting Trefoil and 3-Stripes.

S21489 deliv. 12/16



S21490 deliv. 12/16



AY8707 deliv. 12/16

**SOLID CREW SOCK 3 PACK**size 27-30; 31-34; 35-38;
39-42; 43-46**54,95 PLN****S21489** white/black**S21490** black/white**AY8707** white/red/collegiate navy mel./green61% Cotton/21% Polyester/16% Polyamide/2%
Elasthane, SocksColourful 3-Stripes and the iconic Trefoil bring
a lively look to these classic ribbed crew socks.
Made in a slightly stretchy cotton blend, they come
three pairs to a pack.

SOLID CREW SOCK 2PPsize 27-30; 31-34; 35-38;
39-42; 43-46**39,95 PLN****BK2382** blue/mgh solid grey**BK2381** core red s17/legend ink s1059% Cotton/15% Polyamide/24% Polyester/2%
Elasthane, SocksUpdated with bold colours for the season, these
iconic crew socks show off classic sporty style.
Detailed with a Trefoil and 3-Stripes near the top.

BK2382 deliv. 12/16



BK2381 deliv. 12/16

**THIN CREW SOCK STRIPES 2PP**size 27-30; 31-34; 35-38;
39-42; 43-46**54,95 PLN****BK5812** white/medium grey heather70% Cotton/24% Polyamide/4% Polyester/2%
Elasthane, SocksThese classic crew socks are made for style with
a thin build. Finished with 3-Stripes at the ankle
and a Trefoil at the cuff.

BK5812 deliv. 12/16

**TREFOIL ANKLE STRIPES 3PP**size 27-30; 31-34; 35-38;
39-42; 43-46**54,95 PLN****AZ5523** black**AZ6288** white80% Cotton/18% Polyester/2% Elasthane, Socks,
78% Cotton/13% /7% Polyamide/2% Elasthane,
SocksSimple comfort in a trio of colours. These cotton-
poly ankle socks have a touch of stretch for a nice
fit, with knit-in 3-Stripes circling the top for a
sporty look.

AZ5523 deliv. 12/16



AZ6288 deliv. 12/16

**TREFOIL LINER SOCKS 3P**size 27-30; 31-34; 35-38;
39-42; 43-46**54,95 PLN****S20274** black/black/white**S20273** white/white/black**AB3889** white/black/medium grey heather73% Cotton/22% Polyester/3% Polyamide/2%
Elasthane, SocksMake any sneaker more comfortable with this
three-pack of low-cut socks. They're made of
cotton-poly and proudly finished with a Trefoil on
top for a sporty look.

S20274 deliv. 12/16



S20273 deliv. 12/16



AB3889 deliv. 12/16

**TREFOIL LOW CUT SOCK 1PP**size 27-30; 31-34; 35-38;
39-42; 43-46**39,95 PLN****BK5847** black**BK5845** white63% Polyester/35% Polyamide/2% Elasthane,
SocksGet a barefoot look with the comfort of socks in
this low, no-show sock style. They have built-in
support and a grippy Trefoil print on the sole to
help prevent slipping

BK5847 deliv. 12/16



BK5845 deliv. 12/16



ACTION SPORTS

Apparel - Sweet Leaf

**SWEET LEAF BUTTON UP**

size XS-2XL

279,00 PLN**BK6767** multicolor

100% Polyester, Poplin, 115g

Take life at island pace with this men's Sweet Leaf Button-Up Shirt. It dries fast and feels light against the skin. The all-over floral print adds a sunny, relaxed vibe.

BK6767 deliv. 04/17

**SWEET LEAF AOP JERSEY**

size XS-2XL

249,00 PLN**BK6264** multicolor

100% rec. Polyester, Interlock, 180g

This men's short sleeve skate jersey has an all-over print with a laid-back tropical flavor. The shirt's fast-drying, breathable fabric makes it right for summer activity.



BK6264 deliv. 04/17

**SWEET LEAF BLOCKED TEE**

size XS-2XL

149,00 PLN**BJ8723** core heather/mystery blue s17/
multicolor

100% Cotton, Single jersey, 160g

Inspired by the vibe of Venice Beach, California, this men's skate t-shirt shows off a panel of vintage Hawaiian shirt-style floral graphics. With a longer length and a rounded hem, this soft cotton tee is finished with 3-Stripes around the sleeves and a Trefoil logo on the chest.

BJ8723 deliv. 04/17

**SWEET LEAF BLACKBIRD TEE**

size XS-2XL

129,00 PLN**BJ8719** core heather/multicolor

100% Cotton, Single jersey, 160g

Inspired by the vibe of Venice Beach, California, this men's skate t-shirt puts the Trefoil in front of a background of vintage Hawaiian shirt-style floral graphics. It's made in cotton that's been enzyme washed for a soft, broken-in feel.



BJ8719 deliv. 04/17

**SWEET LEAF POCKET TEE**

size XS-2XL

149,00 PLN**BJ8710** white/multicolor

100% Cotton, Single jersey, 160g

Inspired by the laid-back vibes of Venice Beach, California, this men's skate t-shirt is accented with a vintage Hawaiian shirt-style floral print on the chest pocket. Made in enzyme-washed cotton for an incredibly soft feel.

BJ8710 deliv. 04/17

**SWEET LEAF TANK**

size XS-2XL

149,00 PLN**BJ8672** mystery blue s17/multicolor

100% Polyester, Single jersey, 168g

Inspired by the laid-back vibes of Venice Beach, California, this men's skate tank top shows off vintage Hawaiian shirt-style floral graphics on the top panel. Made in super-soft enzyme-washed cotton, it's finished with a Trefoil logo on the left chest.



BJ8672 deliv. 04/17





BK6766 deliv. 04/17

**FLORAL BOARDSHORTS**

size 28"-38"

299,00 PLN**BK6766** multicolor

100% Polyester, Twill, 102g

These men's skate-style swim shorts come with a lush floral print. Made from fast-drying fabric, these shorts have a drawstring waist. The back pocket comes with an eyelet to help drain water.



BP5199 deliv. 04/17

**SWEET LEAF AEROTECH SHORTS**

size XS-2XL

269,00 PLN**BP5199** multicolor

100% Polyester, Poplin, 115g

Inspired by vintage prints straight out of Venice Beach. These men's skate shorts have a smooth waist with an adjustable web belt for worry-free shredding and hours on the board.

Apparel - Courtside



BK0899 deliv. 04/17

**HALF COURT JACKET**

size XS-2XL

299,00 PLN**BK0899** white/energy blue s17/energy s17

100% rec.Polyester, Plain weave, 85g

This men's jacket steals a courtside look for the skate park. Made in plain weave, this light windbreaker shows off a retro look with panels of bold color.



BJ8718 deliv. 04/17

**COURTSIDE BLACKBIRD TEE**

size XS-2XL

129,00 PLN**BJ8718** black/white/energy s17/energy blue s17

100% Cotton, Single jersey, 160g

Classic style, great fit, simple cotton comfort. This men's skate t-shirt delivers all three. It includes a big Trefoil logo over a colorful brushed graphic on the chest.



BJ8698 deliv. 04/17

**COURTSIDE TEE**

size XS-2XL

129,00 PLN**BJ8698** white/energy blue s17/energy s17/black

100% Cotton, Single jersey, 160g

This men's skate t-shirt shows off a big adidas graphic on the chest. The tricolored 3-stripes graphic on the bottom edge wraps along the side for a modern take on a timeless print style.



BK6755 deliv. 04/17

**BB SWEATPANTS**

size XS-2XL

279,00 PLN**BK6755** white/energy blue s17/energy s17/black

60% Cotton/40% Polyester, French terry, 240g

Refreshing an iconic style, these men's pants are built to skate in soft, warm climalite® French terry that wicks sweat and dries quickly. They've got a back pocket and a slim fit that stays out of the way while you move.

Apparel - Graphics

LOGO CHILLIN SHORTS

size XS-2XL

229,00 PLN

BK6764 medium grey heather/energy s17/
energy blue s17/black

60% Cotton/40% Polyester, French terry, 240g

These men's shorts steal a courtside look for the skate park. Made in soft French terry, they feature a tricolored 3-Stripes graphic on the leg. climalite® fabric wicks away sweat to keep your ride feeling dry.



BK6764 deliv. 04/17



MEKA PUSH TEE

size XS-2XL

129,00 PLN

BJ8687 white/black

100% Cotton, Single jersey, 160g

We're all in the struggle together. This men's cotton t-shirt has a Mark Gonzales "LEGALIZE SKATEBOARDING" graphic that's been created by the artist MEKA on the front and back.



BJ8687 deliv. 04/17



MEKA REAPER TEE

size XS-2XL

129,00 PLN

BJ8686 black/white

100% Cotton, Single jersey, 160g

Skate until your last breath. This soft cotton men's t-shirt has a unique graphic designed by artist MEKA on the back and upper left chest. It shows the Grim Reaper shredding a pool.



BJ8686 deliv. 04/17



RADICAL TEE

size XS-2XL

129,00 PLN

BJ8681 black/white/energy s17/energy blue
s17

100% Cotton, Single jersey, 160g

This men's cotton t-shirt shows off casual confidence on the front with an understated Trefoil skateboarding logo. The back flashes big, bright graphics for a bold sign-off.



BJ8681 deliv. 04/17



DEATH JERSEY

size XS-2XL

199,00 PLN

BK8001 white

62% Cotton/38% Polyester, Mesh, 153g

The front of this men's skate jersey shows off fierce artwork from the artist known as MEKA. The striking graphic features the Grim Reaper shredding a pool. 3-Stripes down the sleeves and "ADIDAS SKATEBOARDING" across the front give this shirt authentic street style.



BK8001 deliv. 04/17



SEELEY PREMIERE CLASSIFIED

size 3.5-13.5

379,00 PLN

BB8527 mystery blue s17/supplier colour/ftwr
white**BB8526** core black/supplier colour/ftwr white
LEATHER

This addition to the Seeley family updates the look and feel of the original, with a slimmer, minimalist approach that's ready to skate. Built in smooth pigskin nubuck, these men's shoes feature a minimal vulcanized rubber outsole with big grip.



BB8527 deliv. 04/17



BB8526 deliv. 04/17





BB8521 deliv. 04/17

**SEELEY PREMIERE**

size 3.5-13.5

299,00 PLN**BB8521** core black/energy blue s17/energy orange s17

LEATHER/SYNTHETICS

These men's shoes mix sporty heritage with skate-ready details, in a slim, streamlined shape. They feature the Seeley's signature outsole for a minimalist look and great grip.



BB8466 deliv. 04/17

**SEELEY**

size 3.5-13.5

299,00 PLN**BB8466** ftwr white/energy blue s17/energy s17

TEXTILE/SYNTHETICS

These men's shoes blend vulcanized style with modern comfort and feature a low profile for superb skate performance. Featuring a printed canvas upper, a grippy rubber outsole that connects with your board for great control, and a built-in sockliner to help keep the ride smooth.



BW0659 deliv. 04/17

**SEELEY COURT**

size 3.5-13.5

299,00 PLN**BW0659** ftwr white/energy blue s17/energy s17

COATED LEATHER/SYNTHETICS

A mix of adidas sport heritage and skate performance, these men's shoes are built for everyday wear and tear. With a deconstructed leather upper, these low tops offer the perfect combination of comfort and board feel. Vector Traction offers amazing control.



BW0658 deliv. 04/17

**SEELEY COURT**

size 3.5-13.5

299,00 PLN**BW0658** core black/gum 3/gold met.

LEATHER/SYNTHETICS

A mix of adidas court heritage and skate performance, these men's shoes are built for rugged wear and tear. With a deconstructed suede upper, these low tops offer the perfect combination of comfort and board feel. Vector Traction offers amazing control.



BB8588 deliv. 04/17



BB8587 deliv. 04/17

**SEELEY COURT**

size 3.5-13.5

299,00 PLN**BB8588** core black/ftwr white/ftwr white**BB8587** ftwr white/ftwr white/bright blue

LEATHER/SYNTHETICS

Inspired by adidas' sport heritage, these men's shoes remake an authentic court sneaker for skate functionality. Made with a deconstructed leather upper, they feature a low-profile rubber outsole with skate-specific Vector Traction for amazing grip and control.



BB8560 deliv. 04/17



BB8561 deliv. 04/17

**SEELEY DECON**

size 3.5-13.5

279,00 PLN**BB8560** ftwr white/core black/ftwr white**BB8561** core black/ftwr white/gum4

TEXTILE/LEATHER

These men's skate shoes bring a high-end feel to a clean and casual everyday style. The deconstructed upper is built in lightweight canvas with synthetic details, while the minimal, vulcanized rubber outsole sticks to your board.

Footwear - ADI EASE

ADI-EASE

size 3.5-13.5

279,00 PLN

BB8486 core black/ftwr white/mgh solid grey**BB8485** mesa/core black/scarlet

TEXTILE/LEATHER

Iconic style meets skate-specific features in these men's shoes built to handle any situation. Made with durable nubuck overlays, they feature a woven pattern on the upper and a minimal vulcanized rubber outsole below, with strong grip for great board control.



BB8486 deliv. 04/17



BB8485 deliv. 04/17



ADI-EASE

size 3.5-13.5

279,00 PLN

BB8488 mystery blue s17/ftwr white/easy

mint s17

BB8487 core black/ftwr white/core black

TEXTILE/SYNTHETICS

Iconic style meets skate-specific features in these men's shoes that are ready for anything. Made in durable materials, they feature a woven pattern on the upper and a minimal vulcanized rubber outsole for grip that gives great board control.



BB8488 deliv. 04/17



BB8487 deliv. 04/17



ADI-EASE

size 3.5-13.5

279,00 PLN

BB8483 ftwr white/mystery blue s17/gum4**BB8481** core black/energy blue s17/energy s17

TEXTILE/SYNTHETICS

Iconic style meets skate-specific features in these men's shoes that are ready for anything. A low-profile vulcanized rubber outsole gives you strong grip and great board control.



BB8483 deliv. 04/17



BB8481 deliv. 04/17



ADI-EASE

size 3.5-13.5

279,00 PLN

BB8474 collegiate navy/core black/ftwr white

LEATHER/SYNTHETICS

Iconic style meets skate-specific features in these men's shoes that are ready for anything. The durable upper is designed to stay fresh even after long skate sessions. A low-profile vulcanized rubber outsole gives you the grip you need.



BB8474 deliv. 04/17



Footwear - Busenitz

ADI-EASE

size 3.5-13.5

279,00 PLN

BB8472 customized/ftwr white/silver met.

TEXTILE/SYNTHETICS

Iconic style meets skate-specific features in these men's shoes that are ready for anything. A low-profile vulcanized rubber tread gives you strong grip and great board control.



BB8472 deliv. 05/17



BUSENITZ

size 3.5-13.5

379,00 PLN

BB8436 core black/ftwr white/st pale nude f13**BB8435** mystery blue s17/ftwr white/st pale nude f13

TEXTILE/LEATHER

The result of an ongoing collaboration with skate powerhouse Dennis Busenitz, the Busenitz Pro takes the legendary adidas Copa Mundial soccer cleat and transforms it into a men's performance skate shoe made of leather and built to handle the speed and technical precision that make Dennis famous.



BB8436 deliv. 01/17



BB8435 deliv. 01/17



Footwear - Matchcourt



F37703 deliv. 01/17

**MATCHCOURT MID**

size 3.5-13.5

379,00 PLN**F37703** core black/ftwr white/ftwr white

TEXTILE/SYNTHETICS

The Matchcourt Mid aesthetically pays homage to the brand's roots in tennis while customizing the original performance intent to today's skateboarding needs. A deconstructed upper with a durable rubber toe cap create a responsive fit, mid-cut for better support, and a partial eyestay construction prevents wear n tear where you need it most. The molded PU sockliner increases protection while providing comfort, and the longer lasting double wrap vulcanized construction paired with a sticky rubber outsole facilitate great board feel and grip.



F37383 deliv. 01/17

**MATCHCOURT**

size 3.5-13.5

329,00 PLN**F37383** core black/ftwr white/core black

TEXTILE/SYNTHETICS

The Matchcourt aesthetically pays homage to the brand's roots in tennis while customizing the original performance intent to today's skateboarding needs. A deconstructed upper with a durable rubber toe cap create a responsive fit, and a partial eyestay construction prevents wear n tear where you need it most. The molded PU sockliner increases protection while providing comfort, and the longer lasting double wrap vulcanized construction paired with a sticky rubber outsole facilitate great board feel and grip.

Footwear - Sellwood



BB8553 deliv. 04/17



BB8552 deliv. 04/17

**MATCHCOURT**

size 3.5-13.5

329,00 PLN**BB8553** scarlet/ftwr white/gum4**BB8552** tactile blue s17/ftwr white/gum4

TEXTILE/SYNTHETICS

The Matchcourt pays homage to adidas' court heritage while customizing the features to today's skateboarding needs. A deconstructed, washed canvas upper and a durable rubber toe cap create a responsive fit on these men's shoes.



BB8691 deliv. 04/17

**SELLWOOD**

size 3.5-13.5

269,00 PLN**BB8691** ftwr white/ftwr white/ftwr white

TEXTILE/SYNTHETICS

The perfect daily skateboarding sneaker, these men's shoes offer comfort with ease. Made in a canvas upper with synthetic details, they feature a minimal outsole for a smooth ride.

Footwear - Leonero



BB8533 deliv. 04/17

**LEONERO**

size 3.5-13.5

279,00 PLN**BB8533** ftwr white/core black/bluebird

COATED LEATHER/TEXTILE

Inspired by the deep archive of adidas soccer cleats, this authentic skate shoe is crafted for everyday wear and tear. Built on a durable, supportive cupsole with low-profile cushioning, these men's shoes have a leather and synthetic upper for long-lasting comfort and performance.



BB8534 deliv. 04/17



BB8532 deliv. 04/17

**LEONERO**

size 3.5-13.5

279,00 PLN**BB8534** mesa/core black/ftwr white**BB8532** dgh solid grey/ftwr white/gum4

LEATHER/TEXTILE

Inspired by archive adidas soccer cleats, this authentic skate shoe is crafted for everyday wear and tear. Built on a durable, supportive cupsole with a sockliner for low-profile cushioning, these men's shoes have a textile-lined suede upper for long-lasting comfort and performance.

Footwear KIDS

BUSENITZ J

size 28-35; 3-6.5

269,00 PLN**BB8441** scarlet/ftwr white/ftwr white

SYNTHETICS/LEATHER

Created in collaboration with Dennis Busenitz, these juniors' shoes evolve a wildly popular football style for the board. Made in a premium suede, they're ready for action with a special design that protects the laces.



BB8441 deliv. 04/17

**ADI-EASE J**

size 28-35; 3-6.5

229,00 PLN**H68396** core black/energy blue s17/energy s17

TEXTILE/SYNTHETICS

Iconic style meets skate-specific features in these kids' shoes built to handle any situation. The durable upper is designed to take abuse, while a low-profile vulcanized rubber tread is made for grip and stability.



H68396 deliv. 04/17

**Accessories - Sweet Leaf****SELLWOOD J**

size 28-35; 3-6.5

229,00 PLN**BB8701** scarlet/ftwr white/ftwr white

TEXTILE/SYNTHETICS

The perfect daily skateboarding sneaker, these men's shoes offer comfort with ease. Featuring a canvas upper with synthetic trims, they feature a minimal outsole for a smooth ride.



BB8701 deliv. 04/17

**FLORAL BELT**

size NS

79,95 PLN**BQ6130** multicolor

A graphic belt to pair with skate shorts and pants, this men's belt comes in webbing material with vintage Hawaiian shirt-style floral graphics inspired by Venice Beach vibes. The Trefoil logo stands out on the silver-tone buckle.



BQ6130 deliv. 04/17

**SWEET LEAF TRUCKER HAT**

size OSFM

119,00 PLN**BJ8807** multicolor

100% Polyester, Doubleknit, 100g

This cap has a West Coast feel with vintage Hawaiian shirt-style floral graphics inspired by Venice Beach, California. This mesh-back hat is finished with a Trefoil logo above the brim.



BJ8807 deliv. 04/17



Index	Name	Page	Index	Name	Page	Index	Name	Page	Index	Name	Page
280647	ADILETTE	63	BA7094	LOS ANGELES CF I	90	BA7441	STAN SMITH	49	BA8380	SUPERSTAR C	85
288022	ADILETTE	63	BA7101	TUBULAR ENTRAP W	20	BA7442	STAN SMITH	49	BA9981	ZX 700 W	30
288193	ADILETTE	63	BA7102	TUBULAR ENTRAP W	20	BA7473	EQT SUPPORT 93/17	42	BA9998	INIKI RUNNER W	28
AB3889	TREFOIL LINER SOCKS 3P	110	BA7141	ZX FLUX PK W	30	BA7474	EQUIPMENT SUPPORT ULTRA	42	BA9999	INIKI RUNNER W	28
AF5666	SUPERSTAR	49	BA7157	CLIMACCOOL 1	45	BA7475	EQUIPMENT SUPPORT ULTRA	44	BB0012	STAN SMITH BOOST PK	49
AF6260	ZX FLUX EL I	82	BA7158	CLIMACCOOL 1	45	BA7496	EQT SUPPORT ADV PK	42	BB0013	STAN SMITH BOOST PK	49
AJ6960	SST CUFFED TP	37	BA7159	CLIMACCOOL 1	45	BA7506	EQT SUPPORT RF PK	44	BB0032	CAMPUS W	26
AJ8081	LINEAR LEGGINGS	17	BA7160	CLIMACCOOL 1	45	BA7507	EQT SUPPORT RF PK	44	BB0040	STAN SMITH	49
AJ8153	TREFOIL LEGGINGS	17	BA7163	CLIMACCOOL 1	45	BA7538	ADILETTE	62	BB0041	STAN SMITH	49
AJ8156	3STRIPES LEGGINGS	17	BA7164	CLIMACCOOL 1	45	BA7539	ADILETTE	62	BB0042	STAN SMITH	51
AJ8828	ORIG TREFOIL T	37	BA7175	CLIMACCOOL 1	46	BA7540	ADILETTE	62	BB0043	STAN SMITH	51
AJ8830	ORIG TREFOIL T	37	BA7176	CLIMACCOOL 1	46	BA7560	NMD_R2 PK W	19	BB0081	CAMPUS	52
AJ8921	THIN CREW SOCK GRAPHIC 2P	109	BA7177	CLIMACCOOL 1	46	BA7570	EQUIPMENT RACING 91/16 W	22	BB0082	CAMPUS	52
AQ3091	SUPERSTAR	49	BA7187	NMD_CS2 PK	38	BA7580	EQUIPMENT SUPPORT ADV W	22	BB0085	CAMPUS	52
AQ6272	STAN SMITH J	87	BA7188	NMD_CS2 PK	38	BA7585	SUPERSTAR W	24	BB0086	CAMPUS	52
AQ6278	SUPERSTAR J	85	BA7189	NMD_CS2 PK	38	BA7590	EQUIPMENT RACING 91/16 W	22	BB0087	CAMPUS	52
AY6474	ORIGINALS TREFOIL HOODY	36	BA7212	NMD_CS2 PK W	19	BA7604	SUPERSTAR 80s CORK W	23	BB0111	STAN SMITH MID W	25
AY7794	TREFOIL FLEECE CREW	36	BA7213	NMD_CS2 PK W	19	BA7605	SUPERSTAR 80s CORK W	23	BB0124	ADILETTE	62
AY8707	SOLID CREW SOCK 3 PACK	109	BA7214	NMD_XR1 PK	38	BA7644	ZX FLUX W	30	BB0125	ADILETTE	62
AZ0163	THIN CREW SOCK GRAPHIC 2P	109	BA7215	NMD_XR1 PK	38	BA7645	ZX FLUX W	30	BB0128	COURTVANTAGE	53
AZ0747	ADICOLOR FASHION SOCK 1PP	108	BA7235	A3 TWINSTRIKE	46	BA7646	ZX FLUX W	30	BB0157	COURTVANTAGE MID	53
AZ1488	SOLID KNEE SOCKS 2P	109	BA7245	NMD_R1	39	BA7668	SUPERSTAR BOLD W	23	BB0169	SUPERSTAR 80s CLEAN	47
AZ5523	TREFOIL ANKLE STRIPES 3PP	110	BA7252	NMD_R2 PK	39	BA7671	SUPERSTAR BOLD W	23	BB0173	ULTRASTAR 80s	47
AZ6288	TREFOIL ANKLE STRIPES 3PP	110	BA7253	NMD_R2 PK	39	BA7716	EQT SUPPORT RF	43	BB0174	ULTRASTAR 80s	47
AZ8127	CLFN TEE	36	BA7261	NMD_R2 W	19	BA7719	EQT SUPPORT ADV	43	BB0190	SUPERSTAR BOOST PK	47
AZ8128	CLFN TEE	36	BA7269	CLIMACCOOL 1 CMF	45	BA7751	NMD_R1 W	20	BB0191	SUPERSTAR BOOST PK	47
B23641	SUPERSTAR FOUNDATION J	85	BA7270	CLIMACCOOL 1 CMF	45	BA7752	NMD_R1 W	20	BB0209	STAN SMITH J	87
B23642	SUPERSTAR FOUNDATION J	85	BA7289	GAZELLE 360 I	89	BA7757	FLASHBACK W	28	BB0264	EQT SUPPORT J	82
B27136	SUPERSTAR	49	BA7290	GAZELLE 360 I	89	BA7758	FLASHBACK W	28	BB0266	EQT SUPPORT J	82
B27140	SUPERSTAR	49	BA7314	STAN SMITH PK J	87	BA7759	FLASHBACK W	28	BB0271	EQT SUPPORT C	83
B32703	STAN SMITH J	87	BA7374	ZX FLUX PK	59	BA7767	SUPERSTAR 80s CLEAN	47	BB0272	EQT SUPPORT C	83
B32704	STAN SMITH CF I	88	BA7375	ZX FLUX PK	59	BA7781	TUBULAR X	42	BB0276	EQT SUPPORT I	83
B32706	STAN SMITH CF C	87	BA7376	ZX FLUX PK	59	BA7782	TUBULAR X	42	BB0278	EQT SUPPORT I	83
BA7079	LOS ANGELES J	90	BA7433	COURTVANTAGE W	27	BA8169	SUPERSTAR W	25	BB0353	SUPERSTAR J	84
BA7080	LOS ANGELES J	90	BA7435	STAN SMITH BOOST	50	BA8375	STAN SMITH C	87	BB0354	SUPERSTAR J	84
BA7087	LOS ANGELES C	90	BA7436	STAN SMITH BOOST	50	BA8377	STAN SMITH C	87	BB0361	SUPERSTAR C	84
BA7088	LOS ANGELES C	90	BA7439	STAN SMITH PK	50	BA8378	SUPERSTAR C	85	BB0362	SUPERSTAR C	84
BA7093	LOS ANGELES CF I	90	BA7440	STAN SMITH PK	50	BA8379	SUPERSTAR C	85	BB0532	SUPERSTAR W	24

Index	Name	Page	Index	Name	Page	Index	Name	Page	Index	Name	Page
BB0544	EQT SUPPORT ADV J	82	BB2083	ADISTAR COMP	46	BB2350	EQT RACING 91 PK W	22	BB2632	X_PLR EL I	79
BB0545	EQT SUPPORT ADV C	82	BB2084	ADISTAR COMP	46	BB2353	EQT SUPPORT RF W	21	BB2633	X_PLR EL I	79
BB0548	EQT SUPPORT ADV I	82	BB2085	ADISTAR COMP	46	BB2357	EQT SUPPORT RF W	21	BB2634	X_PLR EL I	79
BB0550	EQT SUPPORT J	82	BB2086	ADISTAR COMP	46	BB2358	EQT SUPPORT RF W	21	BB2730	SUPERSTAR BOOST	47
BB1105	X_PLR	40	BB2093	INIKI RUNNER	59	BB2363	NMD_R1 W PK	20	BB2731	SUPERSTAR BOOST	47
BB1106	X_PLR	40	BB2094	INIKI RUNNER	59	BB2364	NMD_R1 W PK	20	BB2735	SUPERSTAR 80s PK	47
BB1107	X_PLR	40	BB2098	INIKI RUNNER	59	BB2369	NMD_XR1 PK W	19	BB2736	SUPERSTAR 80s PK	47
BB1108	X_PLR	40	BB2099	INIKI RUNNER	59	BB2370	NMD_XR1 PK W	19	BB2739	NEW YORK	58
BB1109	X_PLR	40	BB2119	SUPERSTAR SlipOn W	24	BB2392	TUBULAR DOOM PK	40	BB2751	GAZELLE PK	53
BB1111	X_PLR	40	BB2120	SUPERSTAR SlipOn W	24	BB2393	TUBULAR DOOM PK	40	BB2755	GAZELLE	54
BB1123	LOS ANGELES	61	BB2129	SUPERSTAR 80s CUT OUT W	23	BB2402	ZX FLUX PK J	80	BB2756	GAZELLE	55
BB1124	LOS ANGELES	61	BB2141	SUPERSTAR W	24	BB2403	ZX FLUX PK J	80	BB2757	GAZELLE	55
BB1125	LOS ANGELES	61	BB2142	SUPERSTAR W	24	BB2418	ZX FLUX J	80	BB2758	GAZELLE	55
BB1188	NEW YORK	58	BB2158	ZX FLUX	60	BB2419	ZX FLUX J	80	BB2759	GAZELLE	55
BB1189	NEW YORK	58	BB2159	ZX FLUX	60	BB2430	ZX FLUX C	80	BB2760	GAZELLE	55
BB1190	NEW YORK	58	BB2160	ZX FLUX	61	BB2431	ZX FLUX C	80	BB2761	GAZELLE	55
BB1209	LA TRAINER OG	62	BB2165	ZX FLUX	60	BB2442	ZX FLUX EL I	80	BB2762	ZX FLUX	61
BB1210	LA TRAINER OG	62	BB2166	ZX FLUX	60	BB2443	ZX FLUX EL I	80	BB2772	ZX FLUX	60
BB1215	ZX 700	62	BB2168	ZX FLUX	60	BB2522	GAZELLE FASHION J	88	BB2773	ZX FLUX	60
BB1216	ZX 700	62	BB2169	ZX FLUX	60	BB2523	GAZELLE FASHION C	88	BB2777	MUNCHEN	57
BB1222	ZX 750 WV	62	BB2177	ZX FLUX	60	BB2524	GAZELLE FASHION I	88	BB2778	MUNCHEN	57
BB1223	ZX 750 WV	62	BB2178	ZX FLUX	60	BB2525	SUPERSTAR FASHION J	83	BB2779	HAMBURG	58
BB1236	EQT SUPPORT 93/17	44	BB2180	ZX FLUX	60	BB2526	SUPERSTAR FASHION C	84	BB2781	ADIDAS 350	56
BB1243	EQT SUPPORT ULTRA PK	44	BB2228	SUPERSTAR 80s	48	BB2527	SUPERSTAR FASHION I	84	BB2782	ADIDAS 350	56
BB1244	EQT SUPPORT ULTRA PK	44	BB2229	SUPERSTAR 80s	48	BB2528	STAN SMITH FASHION J	86	BB2791	EQT SUPPORT ADV	43
BB1264	DRAGON OG	59	BB2244	SUPERSTAR	48	BB2536	CLIMACOOOL 1 J	83	BB2792	EQT SUPPORT ADV	43
BB1265	DRAGON OG	59	BB2246	SUPERSTAR	48	BB2537	CLIMACOOOL 1 J	83	BB2827	X_PLR J	79
BB1270	DRAGON OG	59	BB2247	SUPERSTAR	48	BB2538	STAN SMITH FASHION C	86	BB2828	X_PLR C	79
BB1287	HAVEN	58	BB2269	ZX FLUX W	30	BB2539	STAN SMITH FASHION I	86	BB2838	ZX 700 W	30
BB1289	HAVEN	58	BB2282	ZX FLUX ADV VERVE W	30	BB2541	SAMBA OG W	28	BB2871	SUPERSTAR J	84
BB1295	EQT SUPPORT ADV	44	BB2283	ZX FLUX ADV VERVE W	30	BB2583	X_PLR J	79	BB2876	CLIMACOOOL 1 W	22
BB1312	EQT SUPPORT RF	44	BB2307	ZX FLUX ADV VIRTUE PK W	29	BB2585	X_PLR J	79	BB2885	NMD_R1	39
BB1323	EQT SUPPORT RF	43	BB2308	ZX FLUX ADV VIRTUE PK W	29	BB2586	X_PLR J	79	BB2898	HAVEN	58
BB1324	EQT SUPPORT RF	43	BB2316	ZX FLUX ADV VIRTUE SOCK W	29	BB2587	SAMBA CLASSIC OG MIG	56	BB2909	NMD_R2 PK	39
BB1995	EQT SUPPORT RF	43	BB2317	ZX FLUX ADV VIRTUE SOCK W	29	BB2620	X_PLR C	79	BB2910	NMD_R2 PK	39
BB2057	SUPERSTAR 80s W	23	BB2318	ZX FLUX ADV VIRTUE SOCK W	29	BB2622	X_PLR C	79	BB2911	NMD_XR1 PK	38
BB2058	SUPERSTAR 80s W	23	BB2319	ZX FLUX ADV VIRTUE SOCK W	29	BB2623	X_PLR C	79	BB2956	EQT SUPPORT C	83
BB2082	ADISTAR COMP	46	BB2349	EQT RACING 91 PK W	22	BB2630	X_PLR EL I	79	BB2957	EQT SUPPORT I	83

Index	Name	Page	Index	Name	Page	Index	Name	Page	Index	Name	Page
BB2998	STAN SMITH I	88	BB5293	MUNCHEN	57	BB8560	SEELEY DECON	115	BJ8154	T-SHIRT	6
BB2999	STAN SMITH I	88	BB5294	MUNCHEN	57	BB8561	SEELEY DECON	115	BJ8156	HOODED SWEATSHIRT	5
BB3101	A3 TWINSTRIKE	46	BB5295	MUNCHEN	57	BB8577	ROD LAVER SUPER PK	52	BJ8157	SWEATSHIRT	5
BB3114	SAMBA OG	56	BB5298	HAMBURG	57	BB8578	ROD LAVER SUPER PK	52	BJ8160	TRACKTOP	5
BB5095	SUPERSTAR 80s PK W	23	BB5299	HAMBURG	57	BB8587	SEELEY COURT	115	BJ8162	CIGARETTE PANT	7
BB5111	HAMBURG W	28	BB5300	HAMBURG	57	BB8588	SEELEY COURT	115	BJ8163	TIGHT	7
BB5112	HAMBURG W	28	BB5303	CLIMACOOL 1 W	22	BB8597	SAMOA VNTG	58	BJ8165	FIREBIRD SHORT	7
BB5141	TUBULAR DEFIANTPK W	21	BB5304	CLIMACOOL 1 W	22	BB8598	SAMOA VNTG	58	BJ8167	LONG SKIRT	7
BB5142	TUBULAR DEFIANTPK W	21	BB5308	CLIMACOOL 1 W	22	BB8691	SELLWOOD	117	BJ8168	HIGH NECK DRESS	5
BB5147	STAN SMITH PK W	25	BB5476	GAZELLE	55	BB8701	SELLWOOD J	118	BJ8191	CROPPED TOP	16
BB5149	STAN SMITH CUTOUT W	26	BB7080	SUPERSTAR I	86	BB8817	TUBULAR SHADOW	41	BJ8192	POLO T-SHIRT	15
BB5155	STAN SMITH W	26	BB7085	SUPERSTAR I	84	BB8818	TUBULAR SHADOW	41	BJ8193	3 STRIPES A-LINE SWEATSHIRT	15
BB5156	STAN SMITH W	26	BB7086	SUPERSTAR I	84	BB8819	TUBULAR SHADOW	41	BJ8194	3 STRIPES BOMBER JACKET	15
BB5157	STAN SMITH W	26	BB8391	TUBULAR INVADER STRAP	42	BB8820	TUBULAR SHADOW	41	BJ8196	7/8 SAILOR PANT	16
BB5158	STAN SMITH W	26	BB8409	TUBULAR NOVA PK	40	BB8824	TUBULAR SHADOW KNIT	41	BJ8197	LOOSE 3 STRIPES SHORT	16
BB5164	STAN SMITH W	25	BB8410	TUBULAR NOVA PK	40	BB8825	TUBULAR SHADOW KNIT	41	BJ8199	CROPPED TOP	16
BB5165	STAN SMITH W	25	BB8435	BUSENITZ	116	BB8826	TUBULAR SHADOW KNIT	41	BJ8201	CROPPED TOP	16
BB5168	STAN SMITH W	25	BB8436	BUSENITZ	116	BB8867	TUBULAR SHADOW W	20	BJ8202	POLO T-SHIRT	15
BB5169	STAN SMITH W	25	BB8441	BUSENITZ J	118	BB8868	TUBULAR SHADOW W	20	BJ8203	POLO T-SHIRT	15
BB5170	STAN SMITH W	25	BB8466	SEELEY	115	BB8931	TUBULAR INSTINCT BOOST	42	BJ8204	3 STRIPES A-LINE SWEATSHIRT	15
BB5176	GAZELLE W	27	BB8472	ADI-EASE	116	BB8941	TUBULAR SHADOW KNIT	41	BJ8205	3 STRIPES A-LINE SWEATSHIRT	15
BB5177	GAZELLE W	27	BB8474	ADI-EASE	116	BB8943	TUBULAR INVADER STRAP	42	BJ8278	BF ROLL UP TEE	6
BB5178	GAZELLE W	27	BB8481	ADI-EASE	116	BB8947	TUBULAR INSTINCT BOOST	42	BJ8283	BOYFRIEND TREFOIL TEE	8
BB5179	GAZELLE CUTOUT W	27	BB8483	ADI-EASE	116	BB8974	TUBULAR SHADOW	41	BJ8318	SST TT	5
BB5201	COURTVANTAGE W	27	BB8485	ADI-EASE	116	BB9076	SUPERSTAR I	86	BJ8330	GIRLY Z HOODIE	7
BB5210	GAZELLE PK W	27	BB8486	ADI-EASE	116	BB9078	SUPERSTAR I	86	BJ8334	SST TP	6
BB5211	GAZELLE PK W	27	BB8487	ADI-EASE	116	BJ8133	TANK TOP	9	BJ8346	REGULAR TP CUFFED	10
BB5243	GAZELLE SUPER	53	BB8488	ADI-EASE	116	BJ8134	TANK TOP	9	BJ8358	GYMSACK TREFOIL	104
BB5244	GAZELLE SUPER	53	BB8521	SEELEY PREMIERE	115	BJ8136	T-SHIRT	9	BJ8413	CHITA ORIENTAL TANK	11
BB5246	GAZELLE PK	53	BB8526	SEELEY PREMIERE CLASSIFIED	114	BJ8138	SWEATSHIRT	8	BJ8414	CHITA ORIENTAL BF TREFOIL TEE	11
BB5247	GAZELLE PK	53	BB8527	SEELEY PREMIERE CLASSIFIED	114	BJ8140	T-SHIRT	9	BJ8415	CHITA ORIENTAL SWEATER	11
BB5257	GAZELLE	55	BB8532	LEONERO	117	BJ8141	TRACKTOP	8	BJ8417	CHITA ORIENTAL SST TT	10
BB5262	GAZELLE	54	BB8533	LEONERO	117	BJ8144	SHORT	10	BJ8418	CHITA ORIENTAL LINEAR LEGGINGS	12
BB5263	GAZELLE	54	BB8534	LEONERO	117	BJ8145	T-SHIRT	9	BJ8419	CHITA ORIENTAL SHORT	12
BB5270	BERMUDA	56	BB8552	MATCHCOURT	117	BJ8146	HALF-ZIP TRACKTOP	5	BJ8442	Tee Pinstriped	75
BB5271	BERMUDA	56	BB8553	MATCHCOURT	117	BJ8149	TANK TOP	6	BJ8447	I LTEE AOP	74
BB5272	JEANS MKII	56	BB8558	ROD LAVER SUPER	52	BJ8151	T-SHIRT	6	BJ8452	I L HOOD SET	73
BB5273	JEANS MKII	56	BB8559	ROD LAVER SUPER	52	BJ8152	T-SHIRT	6	BJ8458	I L SST	73

Index	Name	Page	Index	Name	Page	Index	Name	Page	Index	Name	Page
BJ8463	I TKO HFL	74	BJ9030	BORBOFRESH LOOSE CROP TANK	13	BK2019	Classic Tee White	71	BK2324	3 STRIPES SWEATER	13
BJ8468	I L TEEDRESS	73	BJ9031	BORBOFRESH TEE	12	BK2020	Shorts French Terry Denim	71	BK2325	EUROPA TT	13
BJ8489	I TKO SET	75	BJ9032	BORBOFRESH FIREBIRD TT	12	BK2021	Pants French Terry Denim	71	BK2339	3 STRIPES POLO SHIRT	14
BJ8505	I TKO FB	74	BJ9033	BORBOFRESH SHORT	13	BK2022	Crew French Terry Denim	70	BK2342	TONGUE LABEL SLIM TEE	18
BJ8510	Application Tee	74	BJ9034	BORBOFRESH TRACKSKIRT	13	BK2024	Tee French Terry Denim	70	BK2343	TONGUE LABEL TEE	18
BJ8515	I TREFOIL TEE	76	BJ9035	BORBOFRESH TANK DRESS	12	BK2025	J TRF FT TEE	72	BK2345	ROLLED UP SLEEVES TONGUE LABEL TEE	18
BJ8521	I TREFOIL TEE	76	BJ9036	BORBOFRESH JUMPSUIT	12	BK2026	J TRF FT CREW	72	BK2346	TREFOIL TEE	17
BJ8526	I TREFOIL TEE	76	BJ9038	CHITA ORIENTAL WINDBREAKER	10	BK2027	J TRF FT SHORTS	73	BK2351	TEE	6
BJ8531	I TREFOIL TEE	76	BJ9050	I SET	75	BK2028	J TRF FT PANTS	72	BK2352	TREFOIL TEE	17
BJ8536	I TREFOIL TEE	76	BJ9051	I SET	75	BK2030	J TRF FL TEE	72	BK2367	GRAPHIC TEE	18
BJ8542	I FB D	76	BJ9052	I SET	75	BK2031	J TRF FL TEE	72	BK2381	SOLID CREW SOCK 2PP	110
BJ8672	SWEET LEAF TANK	112	BJ9053	I SET	75	BK2085	TREFOIL TANK	9	BK2382	SOLID CREW SOCK 2PP	110
BJ8681	RADICAL TEE	114	BJ9054	I SET	75	BK2106	BACKPACK CLASSIC	102	BK2384	SOLID CREW SOCKS MELANGE 2PP	109
BJ8686	MEKA REAPER TEE	114	BJ9555	NMD BACKPACK NIGHT	92	BK2108	BACKPACK CLASSIC	102	BK2433	SOLID CREW SOCKS MELANGE 2PP	109
BJ8687	MEKA PUSH TEE	114	BJ9556	NMD BACKPACK NIGHT	92	BK2116	AIRLINER CLASSIC	103	BK2821	I TKO JACKET	74
BJ8698	COURTSIDE TEE	113	BJ9557	NMD SLEEVE	92	BK2117	AIRLINER CLASSIC	103	BK2842	I L JSUIT	74
BJ8710	SWEAT LEAF POCKET TEE	112	BJ9562	BACKPACK ROLL TOP	95	BK2131	MINI BAG CLASSIC	104	BK4142	I FB	76
BJ8718	COURTSIDE BLACKBIRD TEE	113	BJ9572	GYMSACK	95	BK2132	MINI BAG CLASSIC	104	BK4143	I FB	76
BJ8719	SWEET LEAF BLACKBIRD TEE	112	BJ9714	REEDITION ATHLETES BAG S	94	BK2135	MINI AIRLINER CASUAL	103	BK4630	I TRF FT SST	76
BJ8723	SWEET LEAF BLOCKED TEE	112	BJ9756	HOLDALL EQT	94	BK2136	MINI AIRLINER CASUAL	103	BK4635	I FT SHORT TEE	77
BJ8807	SWEET LEAF TRUCKER HAT	118	BJ9761	BACKPACK EQT	93	BK2138	BIG SHOPPER	96	BK4698	I TRF FT CREW	77
BJ8904	J TRF TEE	69	BJ9767	EQT CAP	94	BK2140	FARM SHOPPER B	98	BK5551	I SANDRA 1977	73
BJ8909	J TRF TEE	69	BJ9998	FIREBIRD TP	16	BK2143	FARM SHOPPER B	98	BK5556	I BECKENBAUER	73
BJ8914	Challenger Top	69	BK0401	J TKO WB	66	BK2148	GRAPHIC SHOPPER	104	BK5740	I TRF FL TEE	78
BJ8919	Challenger Top	69	BK0406	Classic Striped Tee	65	BK2150	FARM SHOPPER	99	BK5741	I TRF FL TEE	78
BJ8930	J SST TOP	69	BK0412	J L FB DRESS	65	BK2153	GRAPHIC SHOPPER	97	BK5742	I TRF FL CREW	78
BJ8940	Challenger Pants	70	BK0417	J L SKIRT	66	BK2161	BACKPACK CLASSIC SPORT	103	BK5743	I TRF FL CREW	78
BJ8946	Challenger Pants	70	BK0427	AOP Leggings	66	BK2179	GYMSACK	96	BK5744	I TRF FL HFL	77
BJ8951	J SST PANTS	70	BK0438	J L TEE DRESS	65	BK2180	SLEEVE	95	BK5745	I TRF FL HFL	77
BJ8961	Zipped Hoodie	68	BK0443	J L CREW	65	BK2184	FARM CAP	99	BK5746	I TRF FL SET	78
BJ8967	Zipped Hoodie	68	BK0459	J TKO CREW	66	BK2245	DADI CAP	107	BK5747	I TRF FT TEE	78
BJ8977	J SHORTS	70	BK0469	J TKO L TEE	67	BK2250	TONGUE L TANK	18	BK5748	I TRF FT SET	78
BJ8988	J TREFOIL TEE G	68	BK0475	J TKO AOP TEE	67	BK2313	TONGUE L TANK	18	BK5749	I TRF FT CREW	77
BJ8993	J TREFOIL TEE G	68	BK0899	HALF COURT JACKET	113	BK2315	3 STRIPES SHORT	14	BK5750	I TRF FT HFL	77
BJ8998	J LEGGINS	68	BK1443	J SIDE PANEL SHORT	70	BK2316	3 STRIPES SKIRT	14	BK5751	I TRF FT SST	77
BJ9003	J LEGGINS	68	BK1951	JUMPSUIT	8	BK2319	TRF TEE DRESS	14	BK5760	I SST	76
BJ9014	J SGIRL PANTS	68	BK1953	DRESS	8	BK2321	3 STRIPES SAILOR PANT	14	BK5764	J BECKENBAUER	65
BJ9029	CHITA ORIENTAL TANK DRESS	11	BK1954	AOP SKIRT	10	BK2322	3 STRIPES POLO SHIRT	14	BK5812	THIN CREW SOCK STRIPES 2PP	110

Index	Name	Page	Index	Name	Page	Index	Name	Page	Index	Name	Page
BK5818	THIN CREW SOCK GRAPHIC 2PP	108	BK6789	BACKPACK CLASSIC SPORT	100	BK7130	BACKPACK ESSENTIAL CASUAL	102	BK7697	L.A MESH CREW	35
BK5840	adidas NMD SOCK 1PP	109	BK6804	BACKPACK STREET SPORT	101	BK7142	REGULAR 3 STRIPES SHORT	17	BK7700	L.A 7/8 TP (APR	35
BK5843	REFLECTIVE PRINT SOCKS 1PP	109	BK6815	BACKPACK TOP SPORT	101	BK7156	BACKPACK CLASSIC TRICOT	102	BK7762	MDN GRPHC TEE	34
BK5845	TREFOIL LOW CUT SOCK 1PP	110	BK6820	BACKPACK TOP SPORT	101	BK7210	CROSS BODY BAG CAMO	96	BK7783	BLOCK TEE	32
BK5847	TREFOIL LOW CUT SOCK 1PP	110	BK6831	NMD POUCH	93	BK7212	FESTIVAL BAG CAMO	97	BK7788	BLOCK TEE	32
BK5905	CLFN FT PANTS	37	BK6836	CROSS BODY BAG SPORT	101	BK7213	GYMSACK CAMO	97	BK7793	MDN CREW	33
BK5926	FIREBIRD TT	16	BK6846	CROSS BODY BAG SPORT	101	BK7214	CLASSIC BACKPACK CAMO	96	BK7798	CNTP HZ TT (TRI	33
BK6112	J BECKENBAUER	65	BK6873	NMD KEY CHAIN	93	BK7271	TREFOIL CAP	107	BK7804	BLOCK CREW	32
BK6221	J TRF FL SHORTS	72	BK6909	SHOPPER L	93	BK7277	TREFOIL CAP	107	BK7809	BLOCK CREW	32
BK6222	J TRF FL PANTS	72	BK6915	DUFFLE	93	BK7282	TREFOIL CAP	107	BK7835	MDN TRACKPANT	34
BK6223	J TRF FL CREW	71	BK6920	BOWLING BAG CASUAL	100	BK7298	J TRF TEE	69	BK7840	BLOCKTRACK TOP	32
BK6264	SWEET LEAF AOP JERSEY	112	BK6930	CLUTCH DUFFLE	93	BK7303	TREFOIL TRUCKER	107	BK7846	BLOCKTRACK TOP	32
BK6722	BACKPACK CLASSIC TREFOIL	103	BK6941	AC F BP TOP	94	BK7308	TREFOIL TRUCKER	107	BK7851	MDN TRACK TOP	33
BK6723	BACKPACK CLASSIC TREFOIL	103	BK6946	AC FASHION BACKPACK CLASSIC	94	BK7313	TREFOIL TRUCKER	107	BK7861	CNTP SS CREW	34
BK6724	BACKPACK CLASSIC TREFOIL	103	BK6951	BACKPACK CLASSIC X MINI	95	BK7319	TREFOIL SNB CAP	106	BK7867	BLOCK TP TAPER	33
BK6725	BACKPACK CLASSIC TREFOIL	103	BK6957	ADICOLOR FASHION GYMSACK XL	95	BK7324	TREFOIL SNB CAP	106	BK7872	BLOCK TP TAPER	33
BK6726	GYMSACK TREFOIL	104	BK6967	BASEBALL CAP ADICOLOR FASHION	95	BK7329	TREFOIL SNB CAP	106	BK7877	CNTP CUFFED TP	34
BK6727	GYMSACK TREFOIL	104	BK6972	BACKPACK TOP INDIGO	99	BK7345	TREFOIL BUCKET HAT	108	BK7882	MDN WB	33
BK6728	GYMSACK TREFOIL	104	BK6978	BACKPACK STREET INDIGO	99	BK7350	TREFOIL BUCKET HAT	108	BK7888	CNTP BB SHORT	34
BK6729	FESTIVAL BAG TREFOIL	104	BK6993	SHOPPER INDIGO	99	BK7361	HERITAGE TRUCKER CAP	106	BK8001	DEATH JERSEY	114
BK6730	FESTIVAL BAG TREFOIL	104	BK6999	CROSS BODY BAG INDIGO	99	BK7371	SNAPBACK CAP BLACK&WHITE	105	BP5199	SWEET LEAF AEROTECH SHORTS	113
BK6731	FESTIVAL BAG TREFOIL	104	BK7004	INDIGO CAP	107	BK7376	TRUCKER CAP BLACK&WHITE	106	BP7047	DADI CAP	107
BK6734	NMD TROLLEY	92	BK7009	BUCKET HAT	108	BK7382	SNAPBACK CAP SNEAKER	105	BP7815	BACKPACK STREET CASUAL	102
BK6737	NMD BACKPACK DAY	92	BK7020	CLASSIC BP	96	BK7387	TRUCKER CAP SNEAKER	106	BP8353	I SUPERSTAR G	75
BK6738	AIRLINER SPORT	101	BK7035	FARM CLASSIC BP	98	BK7413	NBA SNAPBACK CAP BULLS	104	BP8354	I SUPERSTAR G	75
BK6739	AIRLINER SPORT	101	BK7051	BACKPACK CLASSIC CASUAL	100	BK7450	NBA SNAPBACK CAP LAKERS	105	BP8961	L.A TANK TOP	35
BK6740	NMD BACKPACK DAY	92	BK7056	BACKPACK CLASSIC CASUAL	100	BK7455	NBA SNAPBACK CAP NETS	105	BP8967	L.A BOXY TRFL T	35
BK6742	FESTIVAL BAG SPORT	101	BK7062	FARM ESSENTIAL BP	98	BK7471	TRUCKER CAP CAMO	97	BP8974	L.A V-TEE	35
BK6743	FESTIVAL BAG SPORT	101	BK7067	AIRLINER CASUAL	100	BK7476	SNAPBACK CAP CAMO	97	BP8975	L.A TT SST	35
BK6747	FESTIVAL BAG SPORT	101	BK7077	FESTIVAL BAG CASUAL	100	BK7497	BASEBALL CAP CAMO	97	BP9477	TREFOIL SNB CAP	105
BK6752	GYMSACK SPORT	101	BK7083	FESTIVAL BAG CASUAL	100	BK7576	TECHY CAP PACKABLE	108	BQ0505	3 STRIPES SWEATER	13
BK6755	BB SWEATPANTS	113	BK7088	FARM MINI AIRLINER	98	BK7618	BUCKET HAT CAMO	98	BQ0649	J SANDRA 1977	65
BK6757	GYMSACK SPORT	101	BK7098	TREFOIL TANK	37	BK7634	TREFOIL BEANIE L	108	BQ0650	I SANDRA 1977	73
BK6764	LOGO CHILLIN SHORTS	114	BK7104	TREFOIL TANK	37	BK7639	TREFOIL BEANIE L	108	BQ0651	I BECKENBAUER	73
BK6766	FLORAL BOARDSHORTS	113	BK7109	FESTIVAL BAG CASUAL	102	BK7654	J TKO TRACKTOP	66	BQ0662	GYMSACK LA CAMO	96
BK6767	SWEET LEAF BUTTON UP	112	BK7114	FESTIVAL BAG CASUAL	102	BK7655	AOP Zipped Hoodie	66	BQ0980	J TRF FL CREW	71
BK6768	BACKPACK ESSENTIAL SPORT	100	BK7119	BACKPACK CLASSIC CASUAL	102	BK7656	J TKO PANTS	67	BQ1017	J TRF FL PANTS	72
BK6783	BACKPACK CLASSIC SPORT	100	BK7125	BACKPACK CLASSIC CASUAL	102	BK7657	AOP Shorts	67	BQ1422	REEDITION ATHLETES BAG S	94

Index	Name	Page	Index	Name	Page	Index	Name	Page
BQ4218	SP ARCHIVE BAG	94	BY3033	NMD_R1 W	20	M19841	ZX FLUX	61
BQ5371	CLFN TEE	36	BY3034	NMD_R1 W	20	M20324	STAN SMITH	51
BQ5392	ORIG TREFOIL T	37	BY3035	NMD_R1 W	20	M20325	STAN SMITH	51
BQ5404	ORIG TREFOIL T	37	BY3048	X_PLR	39	M20326	STAN SMITH	51
BQ5410	ORIGINALS TREFOIL HOODY	36	BY3049	X_PLR	39	M20327	STAN SMITH	51
BQ5411	ORIGINALS TREFOIL HOODY	36	BY8957	GAZELLE	54	M20605	STAN SMITH J	87
BQ6130	FLORAL BELT	118	BY8958	GAZELLE	54	M20607	STAN SMITH CF C	87
BQ7796	REEDITION ATHLETES BAG S	94	BY9034	GAZELLE W	27	M20609	STAN SMITH CF I	88
BQ8842	adidas NMD SOCK 1PP	109	BY9035	GAZELLE W	27	M21294	ZX FLUX J	80
BQ8843	adidas NMD SOCK 1PP	109	BY9047	SUPERSTAR 80s	48	M21301	ZX FLUX I	81
BQ9366	BLOCK TEE	32	BY9048	SUPERSTAR 80s	48	S20273	TREFOIL LINER SOCKS 3P	110
BQ9368	BLOCKTRACK TOP	32	BY9144	GAZELLE J	88	S20274	TREFOIL LINER SOCKS 3P	110
BQ9369	BLOCK TP TAPERED	33	BY9145	GAZELLE J	88	S21489	SOLID CREW SOCK 3 PACK	109
BQ9768	J TKO LS TEE	67	BY9146	GAZELLE J	89	S21490	SOLID CREW SOCK 3 PACK	109
BR0436	TREFOIL CAP	107	BY9147	GAZELLE J	89	S75074	STAN SMITH	51
BR4736	CLFN TEE	36	BY9162	GAZELLE C	89	S75075	STAN SMITH	51
BR7864	TRF TEE DRESS	11	BY9163	GAZELLE C	89	S75076	STAN SMITH	51
BR9493	MDN GRPHC TEE	34	BY9165	GAZELLE C	89	S75146	STAN SMITH OG PK	50
BW0658	SEELEY COURT	115	BY9166	GAZELLE C	89	S75147	STAN SMITH OG PK	50
BW0659	SEELEY COURT	115	BY9167	GAZELLE I	89	S75148	STAN SMITH OG PK	50
BY1861	ADIDAS 350	56	BY9168	GAZELLE I	89	S75249	TUBULAR DEFIANT W	21
BY1909	NMD_XR1 PK	38	BY9169	GAZELLE I	89	S75250	TUBULAR DEFIANT W	21
BY1910	NMD_XR1 PK	38	BY9170	GAZELLE I	89	S75351	STAN SMITH PK J	86
BY1911	NMD_R1 PK	39	C77124	SUPERSTAR	48	S75581	TUBULAR VIRAL W	21
BY1912	NMD_R1 PK	39	C77154	SUPERSTAR J	85	S75583	TUBULAR VIRAL W	21
BY2135	CLIMACOOL 1	45	CD8802	TREFOIL CAP	107	S76295	ZX FLUX C	81
BY2245	NMD_R2 W	19	CD8803	TREFOIL CAP	107	S76296	ZX FLUX C	81
BY2775	NMD_R1	39	CD8804	TREFOIL CAP	107	S76297	ZX FLUX C	81
BY2796	FLASHBACK W PK	29	CG3678	STAN SMITH W	26	S80612	FLASHBACK W	29
BY2797	FLASHBACK W PK	29	CG3679	STAN SMITH W	26	S81421	ZX FLUX J	80
BY2800	FLASHBACK W PK	29	CG3680	SUPERSTAR W	24	S81424	ZX FLUX EL I	81
BY2801	FLASHBACK W PK	29	CG3681	SUPERSTAR W	24	S82695	ZX FLUX J	81
BY2882	SUPERSTAR METAL TOE W	23	F37383	MATCHCOURT	117	S96076	J SUPERGIRL TOP	67
BY2883	SUPERSTAR METAL TOE W	23	F37703	MATCHCOURT MID	117	S96119	J LEGGINGS	68
BY2884	SUPERSTAR SlipOn W	24	G16220	ADILETTE	63			
BY2885	SUPERSTAR SlipOn W	24	H68396	ADI-EASE J	118			
BY2910	STAN SMITH BOOST	50	M19838	ZX FLUX	61			
BY2945	CAMPUS W	26	M19840	ZX FLUX	61			

Web Service Portal (WSP)

https://portal.adidas-group.com/index_wsp.html

- contact your local Customer Service and GET ACCESS -

WSP provides you regularly important and useful information to support your business with adidas.

On WSP you can:

- place reorders or preorders
- find **invoices and orders** overview
- download pictures of articles from **Digital Toolbox**
- find **product details**
- find **marketing information and materials**

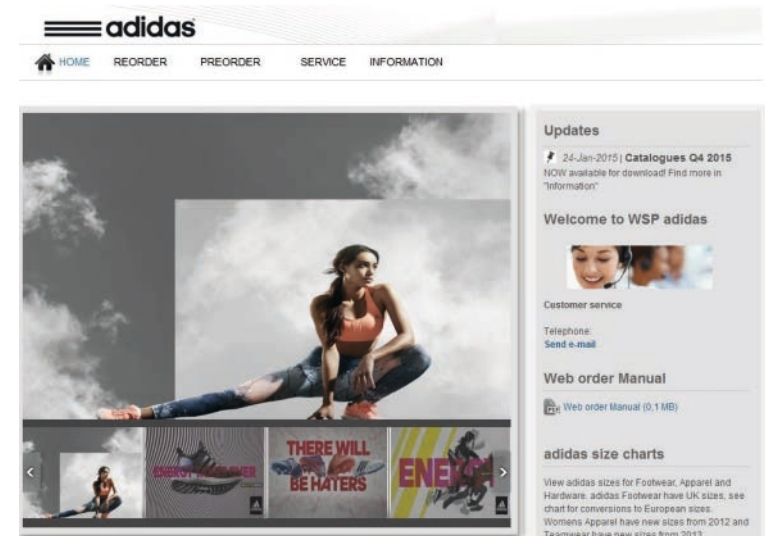

adidas 24 hours for our customers

